Desk 4Fn

UNIVERSITY OF CALIFORNIA
JUN 13 1945
LIBRARY

The Weather
Today—Occasional showers with moderate temperatures. Yesterday, high, 74; low 49.
Post-office consumption to date, 93 per cent of yearly allotment.

The Washington Post

Single Copy Price
5c

NO. 25,194 — Entered as Second Class Matter, Postoffice, Washington, D. C. — Copyright, 1945, By The Washington Post — WASHINGTON: FRIDAY, JUNE 8, 1945

CARRIER DELIVERY — CITY ZONE — Daily and Sunday $1.15 Per Month; Daily Only, 65 per Mo.—Sun. Only, 45 per Mo. — SINGLE COPY PRICE — Daily $0.05; Sunday .10

Medley Convicted of Murder, Faces Chair

Gen. Bradley Appointed Veterans' Administration Head

President Names Army Leader to Hines' Post

Herzog Is Appointed Chairman of NLRB; Symington, Hutson Get Important Jobs

By Ben W. Gilbert

President Truman yesterday named Gen. Omar Bradley, American deputy to Gen. Dwight D. Eisenhower, as administrator of veteran affairs with an injunction to modernize the Veterans' Administration.

In a press conference which he packed with changes in top-drawer Government posts, the President disclosed that he had accepted the resignation of Brig. Gen. Frank T. Hines, who has been veterans' administrator for 22 years, but would find another post for Hines.

Other Important Changes

Other personnel changes revealed by the Chief Executive included:

1. Paul M. Herzog, former chairman of the New York State (Little Wagner Act) Labor Relations Board, now a naval lieutenant assigned to labor relations work, was named chairman of the National Labor Relations Board succeeding Harry A. Millis, who resigned because of ill health. Herzog was named both to the term expiring August 26 and the succeeding five-year term.

2. W. Stuart Symington, president of Emerson Electric Co., St. Louis, was named chairman of the Surplus Property Board replacing former Senator Guy M. Gillette who asked to be relieved because he was not happy with the job.

3. John B. Hutson, deputy to Mobilizer Fred M. Vinson, was named Undersecretary of Agriculture, succeeding Grover B. Hill who resigned to return to private business.

4. General Hines' resignation from the related post of director of reemployment and retraining also was accepted, but Bradley was not named to the job which has over-all responsibility for postwar job planning for GIs and displaced war workers. The President said he has other plans for the post which was given little attention by Hines.

Needs Veteran of War No. 2

Appointment of the four-star general who commanded the Twelfth Army group in Europe was designed, Truman explained, to place in charge of the Veterans Administration, a veteran of this war.

As a serviceman of World War I, the President said, he would not have been happy to have had a veteran of the Spanish-American War handling veterans affairs.

Hines, who took over the helm of the old Veterans' Bureau during the Administration of President Harding after the agency became

See APPOINT, Page 2, Column 7.

President Truman Congratulates Bradley

Harris & Ewing

NOMINATED TO VETERANS' POST—President Truman congratulates Gen. Omar Bradley, who yesterday was nominated by the President for the post of Veterans' Administrator, as Gen. George C. Marshall, Army Chief of Staff, looks on. General Bradley, who arrived here from Europe yesterday, will replace Brig. Gen. Frank Hines

No Hampering In War Trials, Jackson Says

By George Connery

America considers the whole Nazi plan of brutality and domination a crime and is prepared to cut through any "obstructive and dilatory tactics" of the defendants to enforce swift but fair justice.

Supreme Court Justice Robert H. Jackson yesterday made this clear in a report to President Truman, who said he agreed completely with this country's chief prosecutor of Axis war criminals.

Fair Hearings Required

Innocence or guilt of the accused will be determined after a hearing "as dispassionate as the times and the horrors we deal with will permit, and upon a record that will leave our reasons and motives clear," Jackson pledged.

But he indicated bluntly that the accused would have little opportunity to turn the hearings into international sounding boards.

"These hearings must not be regarded in the same light as a trial under our system, where defense is a matter of constitutional right," he declared. "Fair hearings for the accused are, of course, required to make sure that we punish only the right men and for the right reasons. But the procedure of these hearings may properly bar obstructive and dilatory tactics resorted to by defendants in our ordinary criminal trials."

Precedent Not Needed

Because international law is a product of innovations and revisions necessitated by changing circumstances, Jackson said he was "not disturbed by the lack of precedent for the inquiry we propose to conduct."

However, he emphasized the importance of a correct legal position as essential to future orderly international relations. "Now we stand at one of those rare moments when the thought and institutions and habits of the world have been shaken by the impact of world war on the lives of countless millions."

Then Jackson stated the guiding policy of the system of prosecutions:

"We are put under a heavy re-

See JACKSON, Page 2, Column 8

Truman Favors Congress' Pay Up to $25,000

(Roll Call on Page 2.)

By Mary Spargo

Asserting that members of Congress are grossly underpaid, President Truman emphatically declared yesterday that legislators should raise their salaries from $10,000 a year to from $15,000 to $25,000 and he would approve the bill.

The President made his views known when he was asked at his press conference about a $2500 "expense allowance" which the House, by a roll call vote of 205 to 152, gave its members yesterday.

The House action, the chief executive said, was a legislative matter and he would not veto the bill, but he indicated that he thought a direct, and a larger, raise would have been preferable.

Favors "Commensurate" Pay

Congress should not be a rich man's club, the President said, and he added that as an employer the United Government should pay enough so that no employe should be working for anyone else.

Asked if there was any implication in that statement that some members of Congress might be working for other than the Government, the President was quick to reply no.

The United States Government, he said, is rich enough to pay its own employees a salary commensurate with what they do.

The President made it clear that in stressing the need for higher congressional salaries he was speaking from his own personal experience as a Senator.

Cites Personal Experience

He said he had to make his wife his secretary when he was in the Senate in order to obtain money needed to meet his bills.

He said she had to be at the office and away from her household duties, and that he did not like it and she did not like it either. She was a valuable secretary, though, he added and her services were important.

Gesturing toward the newsmen gathered in his study, Mr. Truman

See PAY, Page 2, Column 4.

House Passes Bretton Woods Bill, 345 to 18

By the Associated Press

By a resounding 345 to 18 vote, the House passed and sent to the Senate yesterday legislation ratifying the Bretton Woods agreements setting up a world bank and monetary stabilization fund.

Applause greeted Speaker Rayburn's announcement of the vote, in which 205 Democrats were joined by 136 Republicans and two minor party members in the overwhelming approval of the measure. All the 18 "no" votes were cast by Republicans.

Secretary Morgenthau immediately hailed the decision, saying the House "has spoken forcefully for the principle of international cooperation."

Chairman Wagner (D., N. Y.) of the Senate Banking Committee said:

"It was a marvelous vote for a marvelous cause. I do not anticipate any trouble in the Senate committee nor on the Senate floor."

Senator Ball (R., Minn.): "I believe there will be quite a fight in the Senate over adoption of the Bretton Woods proposal but I believe the Senate will approve it—

See MONEY, Page 4, Column 4.

Big 5 Limit Veto Power, Settle Issue

Decision Permits Free Hearings, but Holds Enforcement To Unanimous Vote

By Douglas B. Cornell

San Francisco, June 7 (AP).—Secretary of State Stettinius announced formally today a Big Five agreement "assuring freedom of hearing and discussion" on international disputes in a world security council.

With this agreement, Stettinius told an applauding news conference he believed it would make it possible for the United Nations conference to "proceed with promptness and dispatch."

He expressed his confidence in the successful conclusion of its all-important task in drafting a world peace-keeping charter.

Under the agreement, Stettinius explained in a formal statement, the Big Five will have veto power over "all decisions in the Security Council relating to enforcement action and—except as to parties to disputes—in all decisions for peaceful settlement."

Permits Hearings on Disputes

But the veto, he said, does not apply "to the right of any nation to bring a dispute before the council" for discussion, and "no individual member of the council can alone prevent a consideration and discussion by the council of a dispute or situation thus brought to its attention."

Russia on one side has been insisting that the veto should apply even to discussion of international quarrels in the Security Council. The rest of the Big Five—France, China, Britain and the United States—contended that it should not.

Their differences apparently were composed by direct negotiations involving President Truman and Premier Stalin.

Mr. Truman had a personal envoy, Harry L. Hopkins, consulting with Stalin. Hopkins left Moscow today and Truman announced he expected soon the declaration which Stettinius issued this afternoon.

Way Opened to End Parley

There was talk that the Conference may finish its task of writing the charter for a world organization by June 15.

Stettinius, however would make no forecast so exact. He told his news conference it might require eight days to two weeks.

Unofficial word circulated, nev-

See SECURITY, Page 4, Column 6.

May Invoke 'Rationing'

Truman Asks Curb on Travel At Home to Speed Pacific War

Emphasizing the enormous transportation job involved in transferring American troops from Europe to the Pacific, President Truman yesterday asked Americans to cooperate by remaining at home.

He made this comment at a press conference in releasing a statement on the travel situation. Asked whether he thought the Government would have to control all travel through some rationing system, he replied that he hoped the the step would be unnecessary, but was prepared to take it, if it is required.

Text of Statement

President Truman's statement follows:

"All too few realize the transportation difficulties which are now developing and which will continue well into 1946. It is important that the public understand the situation and at once lend full cooperation in order that the burden may be minimized.

"The transportation performance in mobilizing our victorious armies in Europe over a period of four long, difficult years required the utmost effort. The plan of battle now requires that our armies be transferred to the far Pacific in the very short time of 10 months. We must now complete in 10 months a task that is only one third less than the previous job which required nearly 48 months. The transportation job in the first phase of the war has often been called a "miracle." The job ahead of us is even bigger.

"The facilities for civilian passenger transportation will be greatly reduced. In order to obtain passenger equipment for troop movements, it will probably be necessary to reduce the capacity of sleeping car equipment on regular trains by 50 per cent. Men in uniform, other than on troop movements, now comprise about one third of the passengers on a regular train. If the number of these travelers in uniform remained constant, a 50 per cent reduction in sleeping car capacity on regular trains would mean that only one out of four of the civilians now using this equipment could do so

See TRAVEL, Page 4, Column 5.

Big 5 Mideast ParleyOpposed By President

Announcing that he expects to meet Prime Minister Churchill and Marshal Stalin within the next 40 days, President Truman yesterday made it clear he was opposed to a meeting of the big powers to settle difficulties in the Middle East.

He spoke at a press conference shortly after French Ambassador Henri Bonnett formally presented Acting Secretary of State Joseph C. Grew a note from the French government proposing a five-power meeting to discuss both French and British problems in the Middle East and the whole question of security in the area. Churchill has also rejected a "Big Five" meeting on the Syrian crisis, and has proposed a conference of Britain, France and the United States.

The Bonnet note did not refer specifically to a meeting of the heads of the governments of the United States, Great Britain, China, France and Russia, but Truman indicated that he did not consider either a meeting of government chiefs or of representatives necessary to solve middle eastern difficulties growing out of French-Arab clashes in Syria and Lebanon.

The question of meetings on the Arab troubles has become entangled in big-power differences on the subject. Britain objected to inclusion of China and Russia. Russia proposed a meeting to consider the Arab-French troubles. The French proposal covered the entire area, British as well as French interests. China has not been heard from.

The meeting contemplated, he said, is a meeting of the big three which will discuss world affairs.

It was assumed that Truman believed difficulties in the Middle East could be discussed without a full-dress conference by use of more normal diplomatic channels.

Sub Shells Jap Position

San Francisco, June 7 (AP).—Allied submarine yesterday shelled Japanese positions on Miyako Jima, about 180 miles southwest of Okinawa in the Sakishima group, radio Tokyo reported today in a broadcast recorded by the Federal Communications Commission.

Tokyo Admits End in Sight On Okinawa

Guam (Friday), June 8 (AP).—American forces on Okinawa rushed the rebuilding of newly won Naha airfield and put Naha Harbor to use today as Tokyo's press and radio acknowledged that the "final end" of the Okinawa battle was in sight.

The Sixth Marine Division, which seized the airfield, drove on southeastward toward a junction with the First Marine Division, aimed at finally cutting off the Oroku Peninsula overlooking the anchorage and thus stopping the Japanese shellfire which still could reach both field and harbor.

Remnants of the Japanese garrison there were resisting fiercely, despite loss of many of their best 6- and 8-inch artillery pieces.

Hill Positions Under Attack

Others of the defense force, now estimated to number no more than 15,000 fighting men, had been driven into last-stand positions on the Yaeju-Dake escarpment, a series of ridges and hills running east and west across the southern tip of Okinawa.

The Seventh and Ninety-sixth Infantry Divisions were hammering at the eastern and central sections of the escarpment, which is as much as 450 feet high in places, while the First and Sixth Marines were getting into position to assault the western section.

The all too familiar heavy rain and deep mud continued to hamper operations, so that supplies had to be sent forward by hand, by parachute and by amphibious vessels.

The tenor of American communiques and field dispatches agreed, however, that the ultimate conquest of Okinawa could not be far away.

Oroku Most Urgent Task

Brig. Gen. William T. Clement, assistant commander of the Sixth Marine Division, said the cleanup of the Oroku Peninsula was the Americans' most important task, and other officers agreed that final clearing of the southern tip of the island could be done more or less at leisure while the American base facilities were being built.

Admiral Nimitz already has an-

See OKINAWA, age 2, Column 8.

Jury Returns Mandatory Death Verdict In 3 Hours

Robbery Charge Against Convict In Mrs. Boyer's Slaying Also Upheld

By Winifred Nelson

Joseph D. Medley was found guilty yesterday of murder during the perpetration of a robbery and of robbery itself in the Nancy Boyer slaying case.

The first offense carries a mandatory death sentence.

The District Court jury of nine men and three women returned a verdict at 5:10 p. m. after deliberating less than three hours.

Just before entering the jury room, Chief Prosecutor John W. Fihelly shakes an accusing finger at the 44-year-old Medley and heard him quote from the Bible in an impassioned voice:

"By their fruits ye shall know them."

First Degree Count Ignored

Medley stood ramrod-straight before Justice T. Alan Goldsborough as the jury filed back to the courtroom with its decision.

"Have the jurors agreed upon a verdict?" asked Court Clerk Marlon Lewis.

"We have," replied the foreman.

The routine questioning revealed that the panel found a verdict of guilty on the first and third count of the triple-count indictment. The second count, that of first degree murder, was ignored.

Medley's Jew Is Set

Medley's face was not visible to courtroom spectators during this minute-long drama, but afterwards, when deputy marshals escorted him back to the cellblock, his ample jaw was set in a steely line.

The oft-described eyes looked straight ahead as he was marched through corridors lined on each side with a crowd of parade-ground proportions.

In yesterday's eighth day of the trial, Defense Attorney Denny Hughes made closing arguments and Prosecutor Fihelly, rebuttal statements.

Defense Claims Hit

Fihelly snorted at defense claims that Mrs. Boyer, a divorcee, was killed by a woman because of the evidence of fingernail or other scratch-marks on her neck, and asserted:

"Now this really is a surprise. It almost floored me and I'll tell you why. If she was killed by a woman and jealousy was the motive, how did Medley get her fur jacket?"

Medley, an escapee from Michigan State Prison, did not explain his possession of a silver fox chubby identified as Mrs. Boyer's when he was arrested March 18 in St. Louis.

Lulled Her, Fihelly Charges

He was accused of returning to the women's 16th st. apartment after the other guests of an all-night poker party March 5 had departed, on the pretense of taking her to breakfast.

"He lulled her into a sense of false security, then robbed her and

See MEDLEY, Page 4, Column 4.

In Administration Shake-up

Left to right, above, are Brig. Gen. Frank Hines, who is to be replaced as head of the Veterans' Administration by Gen. Omar Bradley, and Dr. Harry A. Millis, who has resigned from the National Labor Relations Board; and below, Grover Hill, who has resigned as Undersecretary of Agriculture, and W. Stuart Symington, a St. Louis manufacturer, who has been named to the Surplus Property Board succeeding former Senator Guy Gillette, who has resigned.

Norwegian King Returns Home

Oslo, June 7 (U.P.).—King Haakon, the 72-year-old man who rallied 3,000,000 Norwegians to "faith in victory" during five years of German occupation, returned home today.

The tall, slender monarch—thinner but smiling—stepped from the royal barge onto a flag-draped pier at noon as harbor boats blew their whistles and hundreds of thousands of people chanted "Long live the King" in a mighty roar that echoed and re-echoed through Oslo Fjord. Star shells burst in the sky.

Ribbons Cost '12 Bucks'

Swathed in Medals, Pistols, Patton Hailed in New England

Boston, June 7 (U.P.).—Gen. George S. Patton, jr., his tunic virtually hidden by medals and ribbons and two black-handled pistols strapped to his hips, drove 15 miles through jammed New England villages today—a smiling, happy hero back from the wars.

Accompanied by 45 other officers and men of the conquering U. S. Third Army, he landed at the Bedford Army Air Base after a trans-Atlantic flight and then made a triumphal entry into Boston.

Three C-54 Skymasters of the Air Transport Command brought the Patton party from the European theater.

Wearing his four-starred battle helmet, and carrying a riding crop, Patton stepped jauntily from his plane and smartly saluted Maj. Gen. Sherman Miles of the First Service Command. Then he shook hands with Gov. Maurice J. Tobin of Massachusetts.

Mrs. Patton and the general's children were in the reviewing stand, perhaps 20 yards distant. Mrs. Patton, pushing aside several cameramen, ran with outstretched arms to meet her hero husband.

"Hello," she said, throwing her arms around his neck and kissing him on the cheek.

The general's son, George 3d, a West Point cadet, cried, "Hi'ya, Pop?" Then the pair embraced.

Next, Patton kised his daughters, Mrs. Ruth Patton Totten and Mrs. Beatrice Patton Waters.

Mrs. Patton pointed to the five rows of battle ribbons on the general's chest, and said, "Look at that patchwork."

The general said, "It cost me 12 bucks." The group laughed.

Dancing Teacher, Wed 15 Times, Quits Divorce Suit

Richmond, Va., June 7 (AP).—A Richmond dancing teacher who has been married 15 times and who several weeks ago brought suit for divorce against her husband, a dental technician, because, as she alleged in her complaint, he had developed an "unpleasant custom" of taking off one of his two artificial legs and beating her with it, asked, and was granted permission, to withdraw her suit.

The complainant is Mrs. Pauline Conlon. In her petition for a dismissal of the suit she said her husband has left the State for "parts unknown." The request was granted by Judge Brockenbrough Lamb of Richmond Chancery Court.

Haight to Cover Kentucky Derby

Walter Haight, veteran turf writer who has covered more Derbys for Washington Post readers than he cares to mention, left last night for Churchill Downs where he will report the seventy-first running of the Kentucky classic tomorrow.

Haight will arrive at the Downs today and will file a last-minute account of pre-Derby doings and the horses he likes in the great race.

Spoke 'Such Good English'

Yank Mistaken for German Put in Nazi Prisoner Camp

Framingham, Mass., June 7 (U.P.).—An American corporal was captured by U. S. troops and spent a month in a German prisoner of war camp in England before fingerprint records established his identity, it was disclosed today.

Corpl. Gilbert J. Beamesderfer of Ephrata, Pa., a patient at Cushing General Hospital here, was wounded and rendered unconscious in France last fall when his squad was trying to destroy a Nazi machine-gun nest. When he regained consciousness, he found himself in a hospital, the same hospital to which droves of wounded Nazi prisoners had been taken.

"Wherever did you learn to speak such good English?" a nurse gasped when he asked when he would be operated upon.

A doctor came in, addressed him in German, in which language the corporal replied. Hours later he awoke in the midst of a group of Germans. An American lieutenant passed.

"What happened? Have we been captured?" Beamesderfer shouted.

"Be quiet," the lieutenant answered. "You're OK. You're with your buddies."

"Buddies, hell!" Beamesderfer cried. "Get me out of here. I'm an American."

He was sent to a prisoner of war camp in England, where he found a nurse who listened to his detailed account of his Pennsylvanian life. Finally, authorities cabled Washington for his fingerprints. After 30 days of imprisonment, an officer burst into the corporal's tent and announced:

"I am happy to inform you that you're an American at last."

Today's Index

	Page		Page
Agnes E. Meyer	9	Mary Haworth	12
Clubs	12	Marquis Childs	9
Columnists	8, 9	Nelson Bell	7
Crossword	6	Radio	12
Death Notices	7	Shirley Povich	10
Drew Pearson	11	Sports	10, 11
Editorials	8	Town Talk	12
Federal Diary	3	Veterans' Guide	5
Financial	14	Women	12
Food News	12		
Gallup Poll	9		
Leonard Lyons	7		

Yanks Near Luzon Key Road Junction

Mission Secret

Stilwell Sees MacArthur At Manila

Manila, June 7 (U.P.).—Gen. Joseph W. Stilwell, commander in chief of all United States Army Graund Forces, has visited Gen. Douglas MacArthur and his staff, it was announced today.

No statement was made of the purposes or results of the visit of Stilwell, the "Vinegar Joe" who as United States commander in chief in the China-Burma-India theater was formerly chief of staff to Generalissimo Chiang Kai-shek.

But the importance of the conference was obvious from the fact that in his new post at Washington Stilwell is chief of all the millions of Army Ground Troops now being redeployed to the Pacific.

Town Captured as Good Gains Made By 37th Division

Manila (Friday), June 8 (AP).—Troops of the Thirty-seventh Ohio Division, thrusting rapidly northward through the gorge leading to the Cagayan valley of northern Luzon, captured the town of Bambang and advanced 3 miles besond it, within 4½ miles of the key road junction of Bayombang, General MacArthur disclosed today.

In central Luzon, the Japanese were cleared from defended positions in the rugged mountains east of Manila, MacArthur's communique said.

Both operations were supported by planes which dropped 200 tons of bombs on the enemy.

On the southern Philippine Island of Mindanao the relentless cleanup of the Japanese continued, MacArthur announcing further attrition of enemy personnel and supplies with limited gains against stiffening resistance.

Besides close air support of the ground operations on both islands despite bad weather, MacArthur announced widespread bomber operations against Formosa, Borneo, Rabaul and the Indo-China coast.

Heavy bombers hit several targets in Formosa, including Taito, on the east coast, where numerous fires were set. The Taito airdrome was strafed by fighters.

Heavy, medium and fighter bombers caused "widespread damage" to enemy bases on Borneo, hit air strips and storage buildings and sank two freighters at Bandjermasin.

450 Superforts Scatter Raging Fires in Osaka

Guam, June 7 (AP).—High explosive bombs dropped by American Superfortresses along with some 3000 tons of gasoline jelly incendiaries scattered raging fires through the arsenal and munitions making area of Osaka today.

Not a single Japanese plane challenged the B-29s. It was the second raid in a week by 450 B-29s from the Marianas on Japan's number one industrial city.

Firemen Driven Away

The terrific effect of the combined high explosive and incendiary attack was indicated in Japanese reports.

Fire fighters were driven to underground shelters by the explosives, Tokyo radio said, and then the incendiaries turned the target area into an inferno.

The high explosives were aimed particularly a tthe steel and cement Osaka arsenal, one of the largest in Japan.

No Japanese Opposition

A Japanese radio dispatch said about 40 American fighter planes, led by two B-29s, scattered propaganda leaflets around the City of Kogashima.

No Japanese opposition of any sort was observed over Osaka. Fliers said the sky above the overcast was empty of Japanese interceptors, antiaircraft shells and fire balloons.

Osaka previously was attacked by mass fleets of B-29s with incendiary bombs March 14 and June 1. Reconnaissance photographs disclosed these attacks had lain waste 11.5 square miles of the city.

Tokyo broadcasts and a Japanese joint Army-Navy communique on the raid failed—a marked departure from previous after-raid announcements—to claim any B-29s shot down.

Fenwick to Open Campaign Office

Richmond, Va., June 7 (AP).—State campaign headquarters for Lieut. Col. Charles R. Fenwick of Arlington, a candidate for the Democratic nomination as Lieutenant Governor of Virginia subject to the August 7 primary, will be opened here tomorrow with Willis E. Cohoon of Suffolk, a member of the House of Delegates, serving as campaign manager.

Colonel Fenwick, a member of the House of Delegates from Arlington, announced last night at Roanoke, where he was attending a meeting of the Legislative Commission appointed to study rural health and medical facilities in the State, and of which he is chairman, that he had been placed on inactive duty by the Army and will take an active part in the campaign between now and the primary date. Colonel Fenwick has served 26 months as a member of the royalty adjustment board of the Army Air Forces, with headquarters at Wright Field, Dayton, Ohio.

H said he had been granted a 44-day leave to conduct his campaign and that, if elected, he will be discharged from the service in order that he may take office in January.

Big Whisky Black Market Revealed; Tax Action Looms

Secretary Morgenthau said yesterday the Treasury Department has uncovered a black market in whisky that was developed from a $100 investment into a million-dollar business.

The Treasury Secretary said the information had been turned over to the Department of Justice preliminary to bringing a $200,000 tax evasion action against the operators.

Morgenthua told a news conference that three persons with total cash resources of only $100 learned that a large supply of whisky was owned by a drug store chain operating in Chicago and Indianapolis; that they went out among potential whisky buyers, solicited orders and obtained advance payment for future delivery.

The secretary said the three thus accumulated $400,000, with which they bought the drug company's whisky-owning subsidiary. They they delivered the whisky to their original customers and to others, he said.

But, in making heir income tax returns, Morgenthau asserted, they filed on the basis of ceiling price sales instead of the price they obtained.

Trio of Linemen On Okinawa Show They Can Kill Japs

Okinawa, June 7 (INS).—A trio of Signal Corps linemen proved today that doughboys and Marines aren't the only ones who can kill Japs.

Eurie Legates of Clay, Ky., was stringing wire with Sergt. Denzil Stores of Hartford City, Ind., and Pfc. William Salter of Troy, Kans.

Only Stores of the trio was armed. He carried a .38 revolver.

Salter, wearing leg irons, was about to climb a tree to string the telephone wire when he stumbled across the Jap sleeping in the bushes at the tree's base.

Salter and the Jap were both startled and fled in opposite directions.

The Jap dashed across country, past Stores, who managed to pull out his revolver and plug the Nip in the leg with a long shot. The Jap, sagged, ran a few paces more and fell in front of Legates.

Legates, wasting no time, jumped on the Jap and beat him to death with a pair of wire cutters.

The Jap was found to be armed with six grenades and a bayonet.

More than 25 million board feet of lumber are shipped overseas through the Naval Supply Depot in Seattle each month.

Chinese Threaten Major Port; Jap Land Corridor Reduced

Chungking, June 7 (AP).—Chinese troops, sweeping the Japanese out of strategic Fukien Province, 450 miles west of Okinawa, launched a series of attacks today on enemy units holed up in Futing, a highway town covering the southern approaches to the major Chekiang port of Wenchow.

Asecond Chinese force, 640 miles to the southwest in Kwangsi Province, captured Mengshan, Chinese authorities announced. These victorious troops were 75 miles beyond the American airbase city of Liuchow, which also is reported to be in Chinese hands. The southern portion of the ruptured Japanese land corridor through China now has been reduced to a width of from 100 to 250 miles.

With the end of the American battle for Okinawa now in sight, Chinese at Futing's outskirts have held open a 105-mile stretch of the Fukien coast aboe liberated Feochow and are less than 10 miles from the Chekiang Province border. That freed coast constitutes a potential American inavsion area.

Once the Japanese are pushed across the Chekiang border the only Japanese pocket in the whole of Fukien Province would be the port of Amoy, 300 miles northeast of Hongkong.

It was believed the Japanese would continue their northward withdrawal up the coast and might abandon Wenchow, a former treaty port 220 miles south of Shanghai.

Indications were that the Chinese were not trying to obstruct the Japanese withdrawal but were following close upon it, delivering occasional prods.

The Chinese high command reported that fighting still was raging west of the Japanese bastion of Hsihsiakow in Honan Province, 400 miles northeast of Chungking.

In wide sweeps yesterday and Tuesday, ranging all the way from Peiping in the north to the coastal railroad of French Indo-China, American planes hit railroad installations and rolling stock, bridges, river shipping and truck convoys, a communique said.

British Bridge-Laying Tanks in Operation

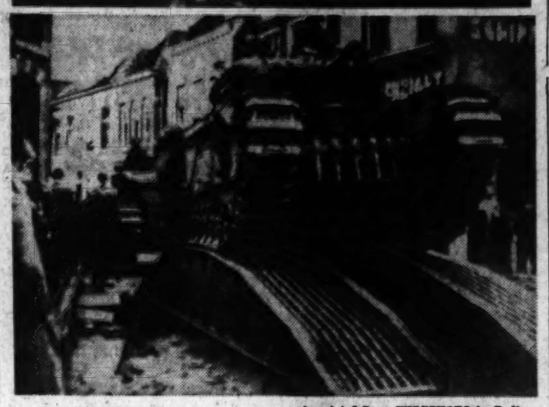

Associated Press WIREPHOTO by Radio

SPAN RIVERS AND CRATERS—These photos, just released by the British Army, show types of bridges thrown across small rivers and craters by tanks. At the top, left, a 30-foot steel span is raised above its carriage on a Churchill tank by a hydraulic arm. Upper right the span is laid across a crater in Roosendahl, Holland. Lower left is a "scissors" bridge, which is carried by a Valentine tank, being closed after use

Michelbachs Give $1000 to YWCA Drive

A donation of $1000 by six women members of the Michelbach family has brought the total collected in the Alexandria YWCA drive for $50,000 to $2065, it was reported at a luncheon at the George Mason Hotel.

The gift was in the form of a memorial to the late Frank Michelbach, business and civic leader. Those participating in the donation were Mrs. James L. Michelbach, Mrs. Jeanette M. Berman, Mrs. William O. Zell, Mrs. Marvin Redmond, Mrs. Fred Everley and Mrs. James Bradley.

Miss Mabel Cook, executive secretary of the Washington YWCA, stressed the importance of developing the YWCA as an influence for good in the city in a short talk at the meetin.

St. Stephens In Alexandria Graduates Nine

Nine graduate of St. Stephen's School in Alexandria yesterday were given diplomas in exercises held at the school yesterday afternoon.

Those receiving diplomas were Charles Sayres Baxter, John Linder Corey, John Colford Daly, Bruce Allyn Diaz, Nelson Collingswood Hyde, Andrew T. Jessup, Thomas Merrell Leenhouts, Edward R. Pryor and Karl Jould Verboys.

John McLean was given the history award of Mount Vernon Chapter of the DAR; the Helen Arny award in English went to Karl Verhoys, and Voris Conrad took the student council athletic award. McLean also won the headmaster's cup for the highest ascholastic achievement.

N. Y. Editor in Paris Weds Dorothy Tartiere

Paris, June 7 (AP).—Geoffrey Parsons, jr., editor of the Paris edition of the New York Herald Tribune, yesterday married Dorothy Lee Blackmann Tartiere, former American actress who was a distinguished member of the French resistance movement during the German occupation.

The civil ceremony was attended by only four witnesses, Rene Plevin, Minister of Finance, and Mme. Plevin, Helen Kirkpatrick, Paris correspondent of the Chicago Daily News, and Lieut. Col. Anthony Drexel Biddle, jr., former U. S. Ambassador to the exiled governments in London. During the occupation Mrs. Parsons saved the lives of many American fliers who bailed out near her home.

Circus Men Surrender To Serve Jail Terms

Hartford, Conn., June 7 (AP).—George J. Smith, general manager, and Leonard J. Aylesworth, boss canvassman of the Ringling Brothers-Barnum & Bailey combined shows reported here today to start serving sentences of not less than one year, not more than two years, imposed in connection with the circus fire which took 168 lives here last July 6.

James A. Haley, vice president of the show, started serving from one to five years on April 7. Edward R. Versteeg, chief electrician, and William Caley, chief seatman are serving sentences of one year in the county jail.

PAY

From Page 1

said that some of the press hadn't liked it either, and had tried to make a political issue of it.

With a smile, he added that apparently the people had liked it.

Even before the President spoke, a move was under discussion among several Senators to introduce a pay directly and sharply upping the pay of members.

Rejected By Senate

The Senate earlier had rejected for itself the $2500 "expense allowance," which some maintain is tax free, mainly on the ground that it was an indirect pay raise.

Senators who had seen the $2500 go glimmering out of their sight said before the press conference was held that a move to raise salaries would probably not be made until the smoke of the Senate-House battle over the "expense allowance" had blown away.

The strong backing expressed by the President yesterday, however, may prompt speedier action.

Opposing the expense allowance yesterday, on the floor of the House, Representative Malcolm C. Tarver (D., Ga.) said he hoped the President would veto the measure, but Administration leaders voted for it and were confident at that time that the President would not block the bill.

King Honors 29 in Parliament For Public Service

London, June 7 (U.P.).—Four veteran Labor Party members of Parliament were among 29 men honored by King George last night for political and public services in a special honors list incident to the dissolution of Parliament in preparation for a general election.

Lord Addison was elevated from baron to viscount. Will Thorne, 87, Labor member of Commons for 39 years, was made a member of the King's privy council. Maj. Clement Attlee, Labor Party leader in Commons, and Arthur Greenwood, a Labor leader colleague, were made Companions of Honor.

George Lambert, Conservative, was made a viscount and thus enters the House of Lords. H. H. Balfour and Sir E. W. M. Grigg, ministers resident in West Africa and the Middle East, respectively, were made barons. Lord Croft and Sir Geoffrey Shakespeare were made privy councilors.

Ben Smith, minister resident in Washington for supply, was made a knight commander of the Order of the British Empire.

Drinks on Him

Laramie, Wyo. (U.P.).—Next time a certain Laramie railroad man goes shopping, he'll make certain of the identity of his car before putting anything in it. He purchased a fifth of spirits on a recent shopping tour, returned and placed it in a parked car, and went to complete his purchases. When he returned the fifth was gone. He had placed it in the wrong car, which wasn't there any more.

Professor Helps Out

Amherst, Mass. (U.P.).—Prof. W. H. Tague of Massachusetts State College decided recently to do something about the hundreds of sewing machines which housewives couldn't get repaired because of the shortage of repairmen. So he set up an all-day sewing machine clinic at Town Hall. The women brought their machines to the hall where they repaired them themselves under Prof. Tague's watchful eye.

How House Voted on Pay Bill

By the Associated Press

Following is the roll call vote by which the House finally approved a $2500 annual tax-free expense allowance for each member:

FOR THE MEASURE (206)

Democrats For (131)

ANDERSON, N.M.
ANDREWS, Ala.
BARDEN
BARRETT, Pa
BARRY,
BATES, N. Y.
BELL
BIEMILLER,
BOYKIN
BUCKLEY
BYRNE, N. Y.
CELLER
CHAPMAN
CHELF,
CLARK,
CLEMENTS
COFFEE
COMBS
COX
CRAVENS
CURLEY
DAUGHTON, Va.
DAWSON
DE LACY
DELANEY, James A
DELANEY, John J.
DICKSTEIN
DINGELL
DOUGLAS, Calif
DOYLE
EBERHARTER
ENGLE, Calif.
FEIGHAN
FERNANDEZ
FLANNAGAN
FLOOD
FOGARTY
FORAND
GALLAGHER
GARY
GATHINGS
GEELAN
GIBSON
GORDON
GORSKI
GRANAHAN
GRANGER
GREEN
GREGORY
HAVENNER
HEALY
HEDRICK,
HEFFERMAN
HENDRICKS
HOOK
HUBER
IZAK
JACKSON
JOHNSON, Okla.
KEE
KELLEY, Pa.
KELLY, Ill.
KEOGH,
KERR,
KILDAY
KING
KIRMAN
KOPPLEMANN
LARCADE
LEA
LESINSKI
LYLE
LYNCH
McCORMACK
McGEHEE
McGLINCHEY
McKENZIE
MALONEY
MANSFIELD, Texas
MAY
MILLER, Calif.
MORGAN
MURDOCK
MURPHY
NEELY
NORTON
O'BRIEN, Ill.
O'NEAL
O'TOOLE
OUTLAND
PATMAN
PATRICK
PATTERSON
PETERSON, Ga.
PFEIFER
PHILBIN
POWELL
PRICE
QUINN
RABIN
RAMSPECK
RANDOLPH
RAYFIEL
RESA
ROBINSON, Utah
ROE, Md.
ROGERS, N.Y.
ROONEY
ROWAN
RYTER
SABATH
SADOWSKI
SASSCER
SAVAGE
SHERIDAN
SNYDER
SOMERS
SPARKMAN
SPENCE
SULLIVAN
TOLAN
TORRENS
TRAYNOR
VINSON
WASIELEWSKI
WEAVER
WEST
WICKERSHAM
WOODHOUSE
WOODRUM
RILEY
ROBERTSON, of Va.
RUSSELL
SMITH, of Va.
STARKEY
STIGLER
TARVER
THOM
THOMAS, of Tex.
THOMASON
TRIMBLE
VOORHIS, of Calif.
WEISS
WHITTINGTON
WINSTEAD
WOOD
WORLEY
ZIMMERMAN

Republicans Against (81)

ANGELL
ARENDS
BARRETT, of Wyo.
BENNETT, of Mo.
BLACKNEY
BOLTON
BREHM
BUFFETT
BYRNES
CAMPBELL
CASE, of S. D.
CHENOWETH
CHURCH
COLE, of Mo.
CRAWFORD
CUNNINGHAM
CURTIS
DOLLIVER
DONDERO
DWORSHAK
ELLIS
ENGEL, of Mich.
GAMBLE
GILLESPIE
GILLETTE
GILLIE
GRAHAM
GROSS
GWINN, of N. Y.
GWYNNE, of Ia.
HALL
HANCOCK, E. A.
HENRY
HESELTON
HOEVEN
HOPE
HORAN
JENKINS
JENSEN
JONKMAN
JUDD
KEAN
KEARNEY
KEEFE
KINZER
KNUTSON
KUNKEL
LANDIS
LECOMPTE
LEMKE
LEWIS
McCONNELL
McMILLEN, of Ill.
MASON
MICHENER
MUNDT
MURRAY, of Wis.
O'KONSKI
RAMEY
REES, of Kan.
RICH
ROBERTSON, of N. D.
ROBSION, of Ky.
ROCKWELL
SCHWABE, of Mo.
SCRIVNER
SIMPSON, of Ill
SMITH, of Ohio
SPRINGER
STEVENSON
SUMNER, of Ill.
SUNDSTROM
TABER
TALLE
TAYLOR
TIBBOTT
VORYS, of Ohio
VURSELL
WIGGLESWORTH
WILSON
WOLVERTON

Minor Parties Against (1)

Hull (Prog., Wis.).

Total voting, 358.
Voted present, 1 (Luce).
Absent or not voting, 74.
Vacancies, 2.
Total membership, 435.
Announced pairs:

Ploeser for, Whitten against, La Follette for, H. Carl Andersen against, Slaughter for, Roe (N.Y.) against, Sikes for, Rogers (Fla.) against, Rabaut for, Stefan against, Hobbs for, Miller (Nebr.) against.

Republicans For (74)

ADAMS
ALLEN, Ill.
ANDERSON, Cal.
ANDREWS, N.Y.
ARNOLD
AUCHINCLOSS
BALDWIN, N. Y.
BATES, Mass.
BEALL
BENDER
BENNETT, N. Y.
BISHOP
BROWN, Ohio
BUTLER
CASE, N. J.
CHIPERFIELD
CLEVENGER
COLE, Kans.
ELLSWORTH
ELSAESSER
ELSTON
FELLOWS
FENTON
FULLER
FULTON
GAVIN
GEARHART
GERLACH
GIFFORD
GOODWIN
GRIFFITHS
HAGEN
HALE
HALL, Leonard, Wash.
HALLECK
HARNESS
HARTLEY
HERTER
HILL
HINSHAW
HOFFMAN
HOLMES, Mass.
HOLMES, Wash.
HOWELL
JENNINGS
JOHNSON, Ill.
JONES
KILBURN
LATHAM
LEFEVRE
McCOWEN
McDONOUGH
McGREGOR
MARTIN, Mass.
MERROW
MOTT
O'HARA
PHILLIPS
PITTENGER
POWERS
REED, Ill.
REED, N. Y.
RIZLEY
RODGERS, Pa.
ROGERS, Mass.
SCHWABE, Okla.
SMITH, Maine
TALBOT
THOMAS, N. J.
TOWE
WADSWORTH
WOLCOTT
WOLFENDEN
WOODRUFF

Minor Parties For (1)

(Amer. Labor) MARCANTONIO

AGAINST THE MEASURE

Democrats Against (70)

ABERNETHY
BALDWIN, of Md.
BECKWORTH
BLAND
BROOKS
BROWN, of Ga.
BRYSON
BULWINKLE
BUNKER
BURGIN
CAMP
CANNON, of Mo.
CARNAHAN
COCHRAN
COLMER
COOPER
COURTNEY
CROSSER
D'ALESANDRO
DAVIS
DOUGHTON, of N. C.
DOUGLAS, of Ill.
ELLIOTT
ERVIN
FALLE
FISHER
FOLGER
GORE
GOSSETT
HARE
HARRIS
HAYS
HOCH
JOHNSON
KEFAUVER, L. A.
LANE
LANHAM
LUDLOW
MADDEN
MAHON
MANASCO
MILLS
MONRONEY
MURRAY, of Tenn.
NORRELL
PACE
PICKETT
POAGE
PRIEST
RAINS
RANKIN

Bradley Slips Into City With Little Fanfare

With as little fuss as possible the soft-spoken four-star Gen Omar N. Bradley, commander of the victorious Twelfth Army Group in Europe, and newly named chief of the Veterans' Administration, slipped into Washington from New York yesterday with his wife, Mary Elizabeth.

Stepping off the train at Union Station at 3:30 the general took such long, swift strides to the waiting car that one bystander remarked:

"Now I know why we got into Germany in such a rush!"

Bradley in a Hurry

On the same train with the Bradleys were Gen. Clarence Huebner, commander of the Fifth Army Corps, and his wife. General Huebner had arrived in town Tuesday but had taken a "brief jaunt back to the big city."

General Bradley was in a hurry. He had to rush over to the Pentagon, he explained. No, he wouldn't tell just what he was going to do there, though news of his new appointment followed his Washington arrival by one hour.

All the reticent, quiet-mannered leader would say was that "it's very good to be home after 20 months."

Mrs. Bradley Happy

Mrs. Bradley, however, was the exuberant and excited one.

"There just are no words to express my feelings at having him home again. Just to see his plane come into New York Sunday—those were the happiest moments of all."

She added that both she and her husband have been "busy seeing the shows." They attended "Marinka" at the National last night.

The Bradleys leave Washington tomorrow for their hometown of Moberly, Mo.

APPOINT

From Page 1

embroiled in scandal, has been accused of being more concerned with "dollar honesty" than with the broad human problems involving the restoration to civilian life of the millions of this war. The agency also has been charged with failure to provide adequate medical care and psychiatric treatment for disabled veterans.

Hints New Hines Post

Truman, in his letter to Hines accepting the resignation, declared:

"I want you to know that I have always had and shall continue to have complete confidence in you and in your handling of public matters. In fact, I shall ask you within the near future to take another post of public importance, and I hope that you will accept it."

Bradley's appointment will become effective upon confirmation by the Senate, and after he has wound up his War Department affairs in 30 to 60 days, Truman said. Bradley will serve in the VA job on loan from the Army, retaining his active status, Truman said.

New Meat Rations To Test Ingenuity Of Restaurateurs

Ingenuity of Washington's restaurant operators is expected to rise to the challenge of the city's most serious shortage of meat when new eating place rationing goes into effect July 1, Robert J. Wilson, Executive Secretary of the Washington Restaurant Association, said last night.

The 20 per cent cut in meat rations, announced last night by price officials, will find local restaurant men and butchers prepared to "take it on the chin," it was indicated by spokesmen for these groups.

Wilson said he thought it would be necessary for restauranteurs here to serve daily two million meals by making up new dishes from available red ration points. He added that while the new regulations will mean stretching allotments of meat points by about 25 per cent, a temporary shortage of some foods "at this point," is part of the cost of winning a major war.

Baby Talk Helps Brazilian Fighters

Rio De Janeiro (AP).—In addition to its campaign to get mail, cigarettes, socks, candy and similar items to Brazilian soldiers overseas, the Brazilian legion of assistance has set up a daily radio program beamed toward Italy carrying messages for the "expeditionaries."

Once a week the legion holds a special "Good Night, Daddy" (Boa Noite, Papa!) hour where the children of soldiers can speak directly to their fathers on the field of battle. Another night each week mothers, wives, sweethearts and sisters speak. The remaining periods are dedicated to reading messages for the soldiers.

Aussies Deny JapReport Of Gen. Darrick's Death

San Francisco, June 7 (AP).—Melbourne radio today denied a Japanese claim that the "surface commander" of Australian forces on Tarakan Island, identified by Melbourne as Lieut. Gen. Darrick, had been killed in action. Melbourne said Tokyo had probably misinterpreted a recent Australian broadcast reporting the death in action on Tarakan, May 23 of Lieut. Thomas Derrick, V. C.

British King, Queen Visit Channel Islands

London, June 7 (U.P.).—King George and Queen Elizabeth visited the Channel Islands of Jersey and Guernsey today for the first time since the islands were liberated from German occupation.

The royal couple arrived at St. Helier, Jersey, at 11 a. m., in the cruiser Jamaica, escorted by four destroyers. After touring the island the King and Queen left by air for Guernsey.

Nan B. Jervey

Nan Barney Jervey, 5, daughter of Mr. and Mrs. Frank J. Jervey, 5111 Watson st. nw., died yesterday in Children's Hospital.

Services will be held at 2 p. m. tomorrow at St. Davids Chapel, 5100 McComb st. nw. Burial will be in Arlington National Cemetery.

Mr. Jervey is civilian small arms chief of the Ordnance Department and a veteran of World War I.

Japs Reveal How To Escape Bombs From U. S. Planes

San Francisco, June 7 (AP).—Radio Tokyo complained today of a "new tactic" being used by Superfortresses which today raided Osaka.

"First," said Tokyo, discussing the Yokahama raid last week, "a formation of 10 B-29s flew over the city and dumped explosive bombs, thereby chasing our civilian air defensive units to air raid shelters. Then, after that, the enemy dropped incendiary bombs, thereby blowing up the initial fire-prevention activities."

The broadcast, recorded by the Federal Communications Commission, suggested the defense units could cut damage and speed their work by noting the time of descent and distance of dispersion of bombs. It takes 45 seconds for a bomb to fall from 10,000 meters, the broadcast said, adding:

"Thus you can run quite a distance in the opposite direction after sighting the explosives."

What's Going On and Where

Entertainment for Service Men and Women

USO, 1814 N st. nw., informal party night, 8 p. m.

USO, 801 Market sp. nw., movies, 8:30 p. m.

Stage Door Canteen, Belasco Theater, floor show and dancing, 7:30 to 10 p. m.

Officers' Service Club of the United Nations, 1644 21st st. nw., Army and Navy daughters' dance, 8:45 to 11:45 p. m.

Music Canteen, Kitt's, 1330 G st. nw. 7 to 9 p. m.

Victory Canteen for Servicemen, 1113 Penn. ave. nw., open 10 a. m.

Army-Navy Masonic Servicemen's Center, 13th st. and New York ave. nw., 1 p. m.

Serviceman's Ticket Booth, E st. and Penn. ave. nw., 4 to 8:30 p. m.

Pepsi-Cola Canteen for Servicemen of the United Nations, 13th and G sts. nw., checking, showers and lounge, all day.

USO, 1736 G st. nw., vocational movies 8:30 p. m.

USO, 1911 N st. nw., party to Glen Echo or Moonlight Cruise, 8 p. m.

Meetings, Luncheons and Other Entertainments

Luncheon, The Cosmopolitan Club of Washington, Mayflower Hotel, Chinese Room, 12:30 p. m.

Luncheon, National Homes Foundation, Hotel Statler, 12:30 p. m.

Luncheon, D. C. Bankers Association Willard Hotel, 12:45 p. m.

Photographic Exhibit, Photographic Section of the Library of Congress, Auditor's Building, 14th st. and Independence ave. sw., 9 a. m. to 5:30 p. m.

Exhibit of historic documents and gifts presented to the late Franklin Roosevelt by foreign heads of state, National Archives Building, Exhibition Hall, 9:45 to 5:15 p. m.

Graduation Exercises, The National University's School of Law and Junior College, U. S. Chamber of Commerce Building, 8:15 p. m.

Navy Officer Arrested by FBI

Associated Press Photo

LIEUT. ANDREW ROTH, former Columbia University honor student and Naval officer on duty with the Office of Naval Intelligence, who is being held by the FBI on charges of conspiring to violate espionage statutes through the theft of confidential documents

JACKSON

From Page 1

sponsibility to see that our behavior during this unsettled period will direct the world's thought toward a firmer enforcement of the laws of international conduct, so as to make war less attractive to those who have governments and the destinies of the peoples in their power."

The justice, just back from Europe where he supervised preliminary organization of the prosecution system, disclosed that France had accepted the American proposals only in principle, and that Russia was not yet committed. However, he added that he had no reason to doubt that Russia will unite in the prosecution.

Sure of Cooperation

President Truman also declare he was certain the French and Russians would cooperate. There are no important differences with the British.

But this country will go ahead with the trials even if it has to act alone, Jackson said, because it is our "inescapable responsibility." Truman confirmed this as our policy.

At this request, Jackson explained, the Army is keeping war crime suspects in close confinement and under stern control. They are denied "the privileges which would appertain to their rank if they were merely prisoners of war."

Two blanket systems of accusations are to be the basis of the American system:

1. A "large number" of individuals will be brought to trial, specifically those in authority in the government, in the military establishment, in the financial, industrial and economic life, "who by all civilized standards are provable to be common criminals."

2. Several voluntary fanatical and violent organizations, such as Gestapo and the SS, will be prosecuted, with the purpose of establishing their criminal character.

Trial of Organizations

In the trials of the organizations, important representative members will be allowed to defend the associations as well as themselves. If an organization is convicted, its individual members not already tried in the original case will be called on to defend themselves.

For the latter individuals—presumably many thousands—there will be only personal defense, or extenuating circumstances. One defense given as an example is duress at the time of joining. Contrary to ordinary criminal law, the burden of proof will rest with the defense in such cases.

Lady Astor Cited As 'Old Gas Bag' In Parliament

London, June 7 (AP).—Aneurin Bevan, the former butcher boy and Welch coal miner who became a Laborite member of Parliament, called Lady Astor "an old gas bag" in Commons today.

"Oh, dear," replied the noble lady from Virginia and Plymouth.

Bevan was protesting that Parliament had not sanctioned subsidies to encourage house building when Lady Astor made an audible comment.

"Shut up," went up the cry from the Labor benches.

Lady Astor, 65, and a staunch Conservative, jumped to her feet and appealed to the presiding officer:

"Why does Mr. Bevan expect complete silence when he repeats himself a hundred times?"

Bevan retorted:

"It really is intolerable when this old gas bag gets up and gabbles away."

OKINAWA

From Page 1

nounced that airfield construction has been pressed to a point where American tactical planes are attacking Japan itself from Okinawa.

Broadcast quotations from Domei and from Japanese newspapers alike virtually wrote off Okinawa as lost, with Domei conceding that "the war situation gradually is becoming more disadvantageous to our side."

PHONE PRIVACY
Office Quiet—Better Hearing
"Hush-A-Phone"
A Phone Silencer
Models for E-1 and P-1 Desk Phones; Pedestal Phones; Switchboard and Dictating Machines.
Write for Booklet S. C. 1
Hush-A-Phone Corp. 42 W. 15th St., N.Y. 11

Rain Forecast, Mercury Rise Hailed in Area

By the Associated Press

Gardeners, farmers and Virginians in general welcomed spring back to Virginia yesterday after almost a week of cold weather which retarded crops and broke previous June records.

Warmer weather as well as spring showers were expected as the cool wave wore itself out over the State.

The three successive days of record-breaking lows in weather readings failed to bring much actual damage to vegetation, however, aside frow slowing growth of various crops. The Virginia Department of Agriculture said yesterday that only in scattered areas where frost occurred was any real damage done and that, in general, the cool weather had served only to further delay growth of corn, soybeans, peanuts and other truck crops.

Record Lows Set

June 5, 6 and 7 were record-breaking weather days in many parts of the State.

Richmond had its third consecutive day Wednesday of record-setting cold for June, with the mercury at 50, 2 degrees under the all-time previous low of 52 for May 7. Wednesday's low was 45 and Tuesday's 48, both lower than any preceding readings of the same dates.

Winchester reported that rising temperatures there brightened the outlook for gardens, and Fredericksburg reported no garden damage, although there was a drop to 46 on Wednesday.

Pulaski Area Suffers

Pulaski appeared to have suffered, with gardens far behind and injury to vegetation from a succession of light frosts experienced until recently. The low in Pulaski for yesterday was 43.2 at 6:30 a. m.

The mercury dropped to 49 in Lynchburg Wednesday, 1 degree above the record low for the date. Danville had a low of 54, and 50 was recorded at the Norfolk Airport Wednesday, compared with 52 on the preceding day. The low in Norfolk proper was 57. Garden and truck was believed adversely affected by dry weather but not so much by cold.

Maryland Marine Adopts Hen

Associated Press Photo

OKINAWA TREASURE—Marine Pfc. Richard A. Purnell of Cumberland, Md., displays his pet hen "Josephine" which he adopted on Okinawa. Some of Josephine's dividends are in helmet

Camp Pickett Gets 2 Million For Play Areas

Camp Pickett, Va., June 7 (AP).—Col. Adam E. Potts, commanding officer of Camp Pickett, announced today that two million dollars had been allocated to the camp to expand recreational facilities and restore buildings and grounds.

Construction is to begin shortly on a heated swimming pool housed in a brick building. Twenty bowling alleys will be installed in two warehouses once used to store war materials.

The general hospital post exchange is to be doubled in size, six guest houses will be built on the grounds of the hospital, and three Red Cross recreation buildings, two new gymnasiums and six remedial gymnasiums are being created from GI structures. Also in the process of reconversion are 22 large shops and classrooms for occupational therapy and prevocational training.

Twin Lakes and Brichen Lake on the 45,000-acre reservation are being prepared for swimming, boating and fishing; facilities for softball, tennis, baseball, badminton, horseshoe pitching, and golf are being expanded and all 66 wards in the 2700-bed hospital are being redecorated.

Barr Explains Sale 'Forced'

Annapolis, Md., June 7 (AP).—President Stringfellow Barr of St. John's College declared today that "if the Navy 'requires' the campus of St. John's College it will have to assume full public and moral responsibility for what it does."

The statement was made in a letter to the editor of the Annapolis Evening Capital, and expressed the desire to "let the people of Annapolis know that the responsibility for what may happen to one of their oldest institutions lies wholly with the Navy."

Barr's letter contained the statement of policy adopted by the St. John's board of visitors last April when the board said it would not object to acquisition by condemnation or negotiation provided that the college would be enabled to continue its work elsewhere.

Also attached to the statement was a letter by Secretary of the Navy James V. Forrestal, dated April 27, informing the chairman of the St. John's board of visitors, Dr. Joseph Parran, "that the expansion of the Naval Academy will require the acquisition of the present property belonging to St. John's College.

State Commission For Blind to Hear Charges Tuesday

Charlottesville, Va., June 7 (AP).—John L. Livers, chairman of the Virginia Commission for the Blind, announced today that the commission would meet at 10 a. m. June 12 to consider charges contained in a petition presented to Governor Darden last week by blind workers. He said the meeting would be closed to the press and the public.

The petition asked for an investigation of the policies and practices of the commission and listed five specific complaints concerning the operation of the workshop for the blind here.

It also asked for an investigation of the "acts, conduct and fitness" of L. L. Watts, executive secretary of the commission, declaring that he was "by temperament and training" unfitted for the office he holds, and that he was "dictatorial, unreasonable and arbitrary in handling the peculiar and more or less complicated problems of the blind people of Virginia."

Boys Try to Sell Stolen White Mice To Magistrate

Baltimore, June 7 (AP).—Two small boys told in Police Court today how they and six companions liberated numerous white mice, infected with tropical fevers, from the Johns Hopkins Hospital pathology department, and how they tried to sell some—to the police magistrate himself.

Magistrate Henry B. Mann, to whom the lads tried to make a sale, put two on probation for three months on a larceny charge and the other six were turned over to the Juvenile Court.

The boys said they merely took a hospital elevator to the eighth floor, helped themselves to what white mice they wanted, and turned loose the rest. Nearly all of the boys were bitten, but not seriously, and hospital officials said the victims had nothing to fear but the law.

Confederate Rites Set

Fredericksburg, Va., June 7 (Spl.).—The annual Confederate memorial service, sponsored by the Stafford Rangers Chapter, United Daughters of the Confederacy, will be held at Aquia Episcopal Church Sunday at 3 p. m. The Rev. B. B. Comer Lile, rector of Christ Episcopal Church, Alexandria, will deliver the sermon. Graves of Confederate dead will be decorated with flags.

25 New Ensigns Take Brides In Annapolis

Annapolis, Md., June 7 (AP).—Annapolis' wedding boom continued today when more than 25 couples were married in the Naval Academy and city churches.

Newly commissioned ensigns from all parts of the Nation hurried to the altars here before departing on a brief leave prefacing their assignments in the fleet.

Those married today included:

At the academy chapel:

Miss Evelyn W. Speaks, Annapolis, Md., to Ensign Alfred S. Karch, Bayside, Long Island.

Miss Frances L. Benrend, San Angelo, Tex., to Ensign Robert L. Mott, Denver, Colo.

Miss Adele D. McKey, Darlington, S. C., to Ensign Joseph T. Holleman, Turners Station, Ky.

Miss Margaret M. Shea, Roxbury, Mass., to Ensign Quincy K. Campbell, Sidney, Ohio.

Miss Virginia S. Riley, Roslindale, Mass., to Ensign Albert J. Kelly, West Roxbury, Mass.

Miss Doris May Risley, Omaha, Nebr., to Ensign John Leslie Taylor, El Caminito, Calif.

Miss Millicent E. Wright, New York City, to Ensign Robert Allan Weir, Grenada, Miss.

Miss Ruth M. Devine, Highland Falls, N. Y., to Ensign Robert W. Finlay, jr., Oakland, Calif.

Miss Dorothy Susanne Lentz, Severna Park, Md., to Ensign Ernest J. Iitty, Culver City, Calif.

Miss Billie W. Stanford, Des Moines, Iowa, to Ensign Donald D. Kinharo, Des Moines, Iowa.

Miss Susanna J. Bookamer, New Castle, Pa., to Ensign Howard Leroy Weigle, New Castle, Pa.

Miss Portia M. Crothers (Wave), South Bend, Ind., to Ensign Robert N. Finley, Tucson, Ariz.

Miss Betty L. J. Day, New York City, to Ensign Robert G. Phillips, Fort Tilden, N. Y.

Miss Virginia Louise Brehn, Hutchinson, Kans., to Ensign Raymond James Gear, Hutchinson, Kans.

Miss Elaine E. M. Elsner, Fond Du Lac, Wis., to Ensign Ernest M. Granville, Fort Worth, Tex.

Miss Barbara M. Vance, Stamford, Conn., to Ensign Earle S. Greenwood, Norton Heights, Conn.

Miss Katherine Ann Ribal, Oak Park, Ill., to Ensign James McKinnon Smith, jr., Lockport, Ill.

Miss Peggy L. Lugar, Yakima, Wash., to Ensign Robert G. Iverson, Buena, Wash.

Miss Trymby A. Calhoun, Sioux City, Iowa, to Ensign Jack R. Stickels, Sioux City, Iowa.

Miss Pamela J. Terry, New York City, to Ensign Joseph S. Stoutenburgh, Washington, D. C.

Miss Gaylena J. Grieve, Evanston, Ill., to Ensign Llewellyn D. Bodwen, Jenison, Mich.

Miss Rosemary L. Langille, Greenfield, S. C., to Ensign Charles H. Guy, jr., Mansfield, Ohio.

Miss Elizabeth L. Hughes, Duncan, Ohio, to Ensign Robert M. Puckrell, Duncan, Ohio.

At St. Anne's Episcopal Church:

Miss Dorothy Louise Steffes, Ann Arbor, Mich., to Ensign Robert Williamson, Grosse Isle, Mich.

At College Avenue Baptist Church:

Miss Jean Ashley Pons, Washington, D. C., to Ensign James O. Bumstead, Fort Naches, Tex.

Critic of OPA Dropped From Ration Board

Baltimore, June 7 (AP).—The Maryland Office of Price Administration disclosed today that it had dropped Herman L. Mills, president of the Hagerstown Chamber of Commerce, from membership on that town's ration board because he had "publicly expressed an unsympathetic stand and disapproval" of the OPA program.

Mills, who is also president of the Hagerstown Republican Club, was not available for comment.

News stories of Mills' address said he "had included in his talk facts and figures showing enormous quantities of stored food that were spoiling and going to waste."

He wasq uoted as saying that "regulations and procedures of the OPA were among reasons why commercial travelers have hard sledding" and that "bootlegging of fod today is worse than bootlegging of liquor was in prohibition days."

The Hagerstown papers' accounts reported further that Mills had said "it is time to get rid of the OPA if we want to get something to eat in this country" and that he urged people to write to their congressmen and senators protesting against many of the methods of OPA.

The OPA office said State Director Leo H. McCormick, who appoints board members, sent the following teletype to Mills on May 14:

"In view of your stand against the OPA as reported by the Hagerstown papers of May 4, with the concurrence of the Hagerstown War Price and Rationing board, I hereby notify you that your services are not longer desirable as a member fo the price paney of that board. . . ."

The Federal Diary

By Jerry Kluttz

Pay Raise Bill Fails Per Annum Employes

DIARY NOTES: Per annum employes at the Government Printing Office are not covered in the pay raise bill, but they have been assured by Public Printer A. E. Giegengack that they will get "at least" as much of an increase in basic pay rates as the Congress votes other white-collar employes. They are already paid true time and a half for overtime work. . . . At OPA, Jacob D. Hyman and Aaron Leittes have been appointed assistant general counsels. . . . The Randolph bill that would authorize Federal agencies to set up health units was stopped in the House by Representative Kean of New Jersey. Representative Randolph of West Virginia said it would reduce sick leave from an average of seven days annually to between five and six days which, he said, would be the equivalent of between 20,000 and 30,000 full-time employes. . . . S. A. Andretta is slated to succeed Jack Cannon as administrative assistant to the Attorney General.

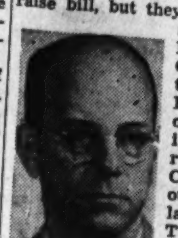

KLUTTZ

STORY: Two Wave officers, new to our town and gleaming smartly in their trim summer suits, hailed a cab and asked the driver to take them to The Stables—the restaurant. The driver shrugged and drove them to a riding academy in the neighborhood. They got out and started into the stables, but the driver cut off his engine and remained at the curb . . . "I'se a busy man," he explained, "but I'se just a-going to sit here and wait until I see you two gals in those fancy uniforms get on a hoss."

MORE NOTES: Office of War Information will abolish its foreign language section on July 8. The nine remaining employes here will get dismissal notices tomorrow. This section translates broadcasts intercepted by FCC monitoring stations and furnishes the information to foreign language newspapers in this country . . . Tomorrow is the last day that badges will be needed to enter the Social Security building . . . Until recently, the Selective Service Board at Bethel, Alaska, had an Adolph Hitler on its rolls. Adolph had his name changed to Jonathan Johnson . . . Russell H. Herrell is now the executive officer of the Government Printing Office. A new title but the same duties . . . Personnel officers of the Interior Department are meeting here to lay plans for the reduction of personnel, if the time ever comes, the reemployment of veterans, and other personnel problems.

PAY BILL: It was formally reported yesterday by the full House Civil Service Committee, but it now appears that a fight will be made against it on the House floor. Representative Ed Rees of Kansas, ranking Republican on the committee, will file a minority report against the bill. He prefers the present rate of overtime instead of full time and a half up to $2980 as indorsed by the majority. However, his report may indorse full time and a half if the provision that would increase basic pay rates an average of 15.8 per cent is knocked out and present overtime pay on a 48-hour week is added to the basic salaries of those employes who are put back on a 40-hour week. However, Administration leaders are confident the bill will be passed by the House without drastic changes.

COMPLIMENT: Chairman Cannon of the House Appropriations Committee made a fine statement on the work of war agency officials at the close of appropriation hearings. He said in part: "One thing that stands out to me is that when a man is appointed to take charge of one of these agencies, or to accept one of the key positions, he is automatically divested of that immunity which hedges about the character and standing of any private citizen. He is fair prey, from that time on, to any casual passerby who cares to comment on or criticize with rancor either him or any of his actions. The men appointed to these positions are among the most eminent and successful in their profession and almost invariably their appointments have been received with acclaim by those in a position to pass on the subject. Notwithstanding that fact, automatically, when they take one of these positions they are, from that time on, subject to the innuendo, barbs, stings and criticisms of any passerby who finds a loose stone at hand.

"They are accused of rascality, collusion, and scheming to a point that practically amounts to attempts at subversion of the Government which, if done knowingly and intentionally would subject them to prosecution for treason. Of all the unsung heroes of this war, the men who take these positions rank among the highest. About the only consolation we can offer them is the assurance that when history is written, and when partisanship and all the confusion and dissension attending a great war recedes into the background, it will be realized that they have rendered a service second only to that of the men who have led our forces on the battlefield of the western and Asiatic fronts." Well put.

Matapeake Ferry Traffic Shows Further Gains

Annapolis, Md., June 7 (AP).—Traffic on the Sandy Point-Matapeake Branch of the Chesapeake Bay ferry maintained its steady rate of increase during May as compared to May, 1944, Ferry Manager B. Frank Sherman stated in a report made public today by Governor O'Conor.

An increase of 1990 automobiles was registered, Sherman said, in a total of 18,999 vehicles—a 12 per cent increase. Passenger traffic jumped to 48,864, an increase of 3409 for the past month as compared to May of the preceding year.

The number of trucks using the ferry rose from 3936 in 1944 to 4006 in 1945, Sherman reported.

At the Romancoke-Claiborne branch of the ferry, reopened after a long interval necessitated by the rebuilding of the Claiborne slip, automobile traffic showed a 28 per cent increase with 1001 cars using the service. Passenger traffic showed a 4 per cent gain, while trucks registered a decrease, Sherman declared.

Graduates Get Awards At Middletown High

Winchester, Va., June 7 (Spl.).—Robert Barr, valedictorian of the Middletown High School graduating class, was awarded the E. Olin Larrick medal of merit at commencement exercises held last night.

Mary Frances Ramey won the American Legion Auxiliary award as the outstanding girl in the freshman class.

H. Dennis Hoover presented the diplomas to the 11 graduates.

City Adopts Curfew

Winchester, Va., June 7.—Taking steps to curb what city police described as a rising trend in juvenile delinquency in the city, members of the Winchester Common Council last night passed a curfew ordinance regulating presence of minors under 16 on the streets after 10 o'clock at night.

Army-Navy Casualties

All casualty reports are based on prior notification to next of kin. In case of divergence between this list and information sent to the next of kin, the last War Department or Navy Department telegram or letter to the next of kin is always the appropriate final authority.

Virginia

NAVY DEAD

DOWNING, William Emmett, Lieut. (j.g.), USNR. Wife, Mrs. Mary Virginia Downing, Norfolk.

WAYBRIGHT, Howard Letcher, Seaman 1c, USN. Guardian, Adam P. Waybright, Staunton.

NAVY WOUNDED

BROUGHMAN, James E., Pvt., USMCR. Mother, Mrs. Ada B. Broughman, Buchanan.

FOX, Paul V., Pfc., USMCR. Wife, Mrs. Paul V. Fox, Portsmouth.

ARMY DEAD—EUROPEAN REGIONS

CREGER, Harold M., Staff Sergt., son of Mrs. J. M. Creger, Wytheville.

OERTEL, Walter H., Pfc., son of Mrs. Allie Oertel, Farmville.

VENETIDY, Theodore, Pfc., son of Mrs. Theresa Venetidy, Norfolk.

WILLIAMS, Jack E., Pfc., son of Mrs. Emma Williams, Pennington Gap.

ARMY DEAD—PACIFIC REGIONS

WATT, Egbert T., jr., Second Lieut., son of Mrs. Grace E. Watt, Herndon.

ARMY WOUNDED—PACIFIC REGIONS

CALLAHAN, Joseph G., Staff Sergt., son of Mrs. Catherine E. Callahan, Norfolk.

PAULEY, William A., Pfc., son of Mrs. Frances T. Pauley, Saltville.

ST. CLAIR, James T., Tech. Sergt., son of Mrs. Madgie B. St. Clair, Lynchburg.

ARMY MISSING—EUROPEAN REGIONS

STEVENS, Charles E., jr., Pfc., son of Mrs. Hellen G. Stevens, Charlottesville.

FREED PRISONERS OF WAR—GERMANY

AMOS, Wade R., Pvt., husband of Mrs. Annie R. Amos, Spencer.

ATKINS, Ralph P., Pvt., son of Mrs. Julia Atkins, Roanoke.

BOHON, John G., Pvt., husband of Mrs. Lucille P. Bohon, Hillsville.

BROOKS, Thomas W., jr., Second Lieut., husband of Mrs. Frances D. Brooks, Farmville.

CHILDRESS, William H., Cpl., husband of Mrs. Ruth M. Childress, Swords Creek.

FARLEY, Jesse E., Sergt., son of Elmer Farley, c/o A. P. Fouts, Elliston.

GLASS, Ernest H., Staff Sergt., son of Mrs. Lillie A. Roop, Jonesville.

GILSDORF, Albert P., jr., First Lieut., son of Mrs. Albert P. Gilsdorf, Roanoke.

GOODSON, Luther J. W., Sergt., son of Mrs. Grace M. Goodson, Norfolk.

GRIFFITH, Kenneth J., Pvt., son of Mrs. Margarette V. Good, Arlington.

HATCHER, James F., Cpl., son of Mrs. Minnie J. Hatcher, Lynchburg.

HOKE, Glenn N., Pfc., son of Mrs. Alva Hoke, Alleghany.

HOLLOMON, William R., Staff Sergt., son of Mrs. Mable G. Hollomon, South Norfolk.

HUFF, Edmund W., Pfc., son of Mrs. Helen W. Huff, Hillsville.

HUNTER, Cecil E., Pvt., husband of Mrs. Edith B. Hunter, Oceana.

JONES, Emmett D., jr., Staff Sergt., husband of Mrs. Katie J. Jones, Richmond.

KING, Warren G., Pvt., son of Mrs. Jettie M. King, Ararat.

McBROOM, John H., jr., Second Lieut., husband of Mrs. Lucille T. McBroom, Roanoke.

McDANIEL, Armour G., Capt., son of Mrs. Mary E. McDaniel, Martinsville.

OSBORNE, Louis J., Pvt., husband of Mrs. Louise C. Osborne, USNR, Arlington Farms.

PACK, Emmett E., jr., Pfc., husband of Mrs. Dorothy L. Pack, Charlottesville.

PALMER, Robert S., Lieut. Col., husband of Mrs. Jean C. Palmer, Tazewell.

PAUL, Clarence B., Staff Sergt., son of Mrs. Mamie B. Paul, Richmond.

PETTUS, Reginald H., Second Lieut., son of Mrs. George O. Pettus, sr., Keysville.

PHILLIPS, William G., jr., First Lieut., son of Mr. and Mrs. William G. Phillips, Richmond.

ROWLETT, Joseph W., Staff Sergt., son of Otho Rowlett, South Richmond.

SAUNDERS, Zebulon V., Sergt., husband of Mrs. Mary Beaton Saunders, Suffolk.

SAWYER, William M., Pfc., son of Mrs. Julia A. Sawyer, Norfolk.

SMITH, Howard H., Pfc., husband of Mrs. Nellie K. Smith, Bristol.

STANLEY, Andy P., Staff Sergt., son of Mrs. E. P. Stanley, Pennington Gap.

STINSON, Milton T., Pvt., son of Mrs. Mary Stinson, Lynchburg.

SWEENEY, William E., Pfc., son of Mrs. Katherine Sweeney, Cambria.

VIRNELSON, Ralph L., Pvt., son of Winston Virnelson, Portsmouth.

WATERS, James B., Pfc., husband of Mrs. Evelyn Waters, Luray.

WHITAKER, Earnest R., Pfc., husband of Mrs. Ruby L. Whitaker, Bristol.

WHITT, William T., Pfc., son of Mrs. Orlena J. Whitt, Oaska.

WILSON, George W., Pfc., husband of Mrs. Elsie S. Wilson, Glenns.

WOOD, Albert W., jr., Pfc., son of Mrs. Sarah B. Wood, Keysville.

WOODS, Edgar A., Pvt., son of Carlis L. Woods, Marion.

WYNEGAR, Thomas D., Cpl., son of Mrs. Hargie W. Wynegar, Halston.

Maryland

NAVY WOUNDED

FRAZIER, Fred C., jr., Cpl., USMCR. Wife, Mrs. Fred C. Frazier, jr., Greenbelt.

FREEBURGER, Oliver A., Pfc., USMCR. Mother, Mrs. Louisa Kuhn, Baltimore.

ARMY DEAD—EUROPEAN REGIONS

EVANS, George E., Pvt., son of Mrs. Margaret Evans, Baltimore.

EYLER, Llewellyn C., Sergt., son of Mrs. Bessie Eyler, Highfield.

FELBINGER, Andrew E., jr., Second Lieut., son of Andrew E. Felbinger, sr., Baltimore.

ARMY DEAD—PACIFIC REGIONS

PORTER, Cecil L., Pfc., son of Mrs. Myrtle George, Cumberland.

ARMY WOUNDED—PACIFIC REGIONS

EDER, John T., Pvt., husband of Mrs. Zelinda Eder, Wendover ave., Baltimore.

PUMPHREY, Joseph G., Pvt., husband of Mrs. Ethel H. Pumphrey, Gambrills.

FREED PRISONERS OF WAR—GERMANY

BOGDANOWICZ, Martin F., Cpl., son of Mrs. Veronika Bogdanowicz, Baltimore.

BRACKETT, Henry G., Tech. Sergt., brother of Mrs. Edna B. Diehl, Baltimore.

BURBAGE, Jack, Pvt., son of Elmer P. Burbage, Powellville.

CZAWLYTKO, Walter D., Sergt., son of Mrs. Henrietta Czawlytko, Baltimore.

FAZENBAKER, William D., Second Lieut., son of William T. Fazenbaker, Westernport.

FISHER, Grayson L., Pvt., husband of Mrs. Marjorie L. Fisher, Frederick.

GOTTSCHALK, George F., Sergt., son of Mrs. Ellen E. Gottschalk, Silver Spring.

GREEN, Richard H., Staff Sergt., son of Mrs. Edna M. Green, Union Bridge.

HANZOOK, Joseph J., Second Lieut., son of Savia Hanzook, Brooklyn.

HYLE, Howard H., Sergt., son of Mrs. Rita V. Hyle, Catonsville.

KINKER, Charles C., T/5, son of Mrs. Caroline J. Kinker, Baltimore.

KIRK, Leonard R., Pfc., son of Mrs. Mary R. Kirk, Colora.

MERSON, James R., Tech. Sergt., son of Mrs. Ethel M. Merson, Laurel.

MILLER, Francis L., First Lieut., son of Mrs. Lillie C. Miller, Laurel.

OWENS, George W., Pvt., husband of Mrs. Alice L. Owens, St. Denis.

PENNOYER, James E., jr., Second Lieut., nephew of Leslie H. Willis, Hyattsville.

RIGNEY, Earl E., Pfc., son of Mrs. Elsie G. Rigney, Baltimore.

ROTH, Carroll J., Staff Sergt., husband of Mrs. June R. Roth, Baltimore.

SKAGEN, James D., Tech. Sergt., husband of Mrs. Dorothy J. Skagen, Riverdale.

SMITH, Herbert H., Staff Sergt., husband of Mrs. Catherine S. Smith, Westport.

SNYDER, Harry L., Staff Sergt., husband of Mrs. Catherine I. Snyder, Hagerstown.

SNYDER, Lloyd W., Pfc., brother of Mrs. Mary Disharoon, Salisbury.

STONE, Bruce M., Staff Sergt., son of John M. Stone, Frederick.

SWANN, James A., Pvt., son of Owen A. Swann, Cumberland.

SWEENEY, Clifford F., Pfc., son of William L. Sweeney, Thurmont.

TULL, Willie A., jr., Pvt., husband of Mrs. Pearl Tull, Hurlock.

WATKINS, William J., Sergt., husband of Mrs. Lillian S. Watkins, Pikesville.

WILSON, Daniel J., Pfc., son of Mrs. Mildred B. Wilson, Bethesda.

WISNIEWSKI, Walter, Staff Sergt., son of Mrs. Caroline Wisniewski, Baltimore.

YARISH, George L., Pvt., son of Mrs. Mary E. Yarish, Baltimore.

Henry Irr Heads Planning Body, Succeeds Wolman

Baltimore, June 7 (AP).—Henry P. Irr, chairman of the Maryland Commission for Postwar Construction and Development, has been appointed to head the State Planning Commission in order to integrate all Maryland planning activities more closely, Governor O'Conor announced.

Irr succeeds Dr. Abel Wolman of the Johns Hopkins University, who recently resigned the chairmanship of the planning commission.

The Governor said that Irr would invite members of the State Planning Commission to attend and participate in the next meeting of the postwar commission.

Planning commission members are Ezra B. Whitman, chairman of the State Road Commission; Dr. Robert H. Riley, director of the State Department of Health; Dr. Thomas B. Symons, director of the extension service, University of Maryland, and William L. Galvin, Baltimore attorney.

Wage Boost Is Granted At Phillips Packing Co.

Philadelphia, June 7 (AP).—A 5-cent per hour general increase for 2000 employes of the Phillips Packing Co., Cambridge, Md., has been approved by the Third Regional War Labor Board.

The pay raise was granted to correct substandard wage rates, the board announced.

Also granted workers of the food processing and packing concern was a week's vacation with pay after one year's employment and a night shift premium of 2½ cents per hour.

Much of the Phillips' company production has been going to Army, Navy and lend-lease markets.

NROTC School to End In Williamsburg Today

Williamsburg, Va., June 7 (AP).—With the graduation of more than 200 instructors here tomorrow, the Naval Reserve Officers Training Corps School, established April 9, 1945, by the Bureau of Naval Personnel to train officers as instructors in naval science in NROTC schools throughout the county, will be decommissioned.

Capt. C. H. J. Keppler, USN, has been officer in charge of the school, and Lieut. Comdr. R. H. Watson, USNR, executive officer.

Fish-Wildlife Service Cites Md. Oyster Bed Care as Model

By Donald Sanders
Associated Press Staff Correspondent

The Maryland plan of financing maintenance of oyster grounds was cited by the Fish and Wildlife Service yesterday as a model for other States.

In a new publication on "Fishery Resources of the United States," first of its kind in half a century, the service advocates wider adoption of the plan being tried in Maryland.

"At present public funds spent on rehabilitating oyster grounds come from general taxation, and money used for planting operations is not recovered," the publication says.

"If oyster fishermen were assessed according to their harvest from the public grounds, the public's initial capital could be recovered and a revolving fund established for maintaining continuous management of the resource without further cost to the taxpayer.

New Approach to Old Problem

"This new approach to the century-old problem of public reef maintenance is now being tried in Maryland with the cooperation of the United States Fish and Wildlife Service. It requires careful planning of all operations, extensive experimentation in the field, accurate cost accounting and objective analysis of the results.

"It is hoped that work along these lines will be fruitful and instrumental in inducing other States to improve the management of their public oyster resources."

The service held out hopes for new postwar markets for oysters, normally harvested at the rate of about 90 million pounds annually—with about 36 million pounds coming from the Chesapeake Bay.

Experience in Preserving

"Prewar experience of some of the canneries in making smoked oyster, oyster spreads and other varieties of specially processed oyster meats points to possibilities of further developments in this direction," the publication says. "Quick freezing of oysters has been attempted on a commercial scale, but further experiment is necessary to adapt the freezing technique to shellfish meat."

Noting that the demand for good oysters always exceeds the supply, the service foresees the possibility of marketing oysters of certified nutritive quality through careful farming and feeding.

"Continuous decline in the productivity of public reefs proves that self-rehabilitation of grounds without active assistance from man is incompatible with intensive commercial exploitation," the publication declares.

Efforts to Check Depletion

"Efforts to combat depletion through the enactment of conservation laws . . . have been fruitless and the annual catch of oysters has declined to about half its former size. . . . Control of the rate of harvesting is necessary for maintaining the level of productivity of public grounds."

The service asserts that oyster planters should receive as much assistance from State and Federal governments as that now given agricultural farmers.

William Beales Killed in Action

Gettysburg, Pa., June 7.—Seaman First Class William A. Beales, 38, son of the late C. William Beales, former State senator and Congressman from this district, has died of wounds in the Pacific theater, members of his family were notified by telegram. Beales, who entered service two years ago went overseas with the Seabees in December, 1943, and served in Hawaii until several months ago. He was a former president of the Gettysburg Lions Club, and a member of the Gettysburg Fire Company and the Presbyterian Church here. His mother, his widow, a brother and four sisters survive.

W. H. Crim

Winchester, Va., June 7.—W. H. Crim, 70, well-known county farmer, died in the hospital here yesterday morning. He was a trustee of the Pleasant Valley United Brethren Church, president of the Old Stone Church Memorial Association, and a member of the White Hall Grange. His wife, a daughter, three brothers and a sister survive.

Sergt. Roy S. Simmons

Martinsburg, W. Va., June 7.—Staff Sergt. Roy S. Simmons, 36, of Franklin, W. Va., was killed in action May 16 on Luzon, according to word reaching his father-in-law, the Rev. L. C. Messick, this county.

Leading Negro Ace In Va. Hospital After Auto Crash

Richmond, Va., June 7 (AP).—First Lieut. Lee A. Archer of New York, leading Negro air ace, who has completed 138 missions flying P-38s, P-39s, P-40s, P-47s and P-51s, all without a scratch, has a word of advice for neophyte pilots:

Take it easy when you drive a car.

The 25-year-old pilot, who returned to the United States uninjured after 14 months overseas with the famed "Red Tail" group, is in Richmond Army Air Base Hospital with a broken leg, a broken finger and cuts and concussions. He got those wounds driving a car from Atlantic City, N. J., to Atlanta, Ga., 21 days after he returned to the States.

Arlington Aviation Group Gets Va. Charter

Richmond, Va., June 7 (AP).—The State Corporation Commission has awarded a charter to Waynesboro Airport, Inc., to engage in flight instruction and the operation of airports, with a maximum capital of $15,000.

The SCC also granted charters to the Cape Charles Flying Service, Inc., to conduct a "for-hire" transportation business, and to the Flying Eight, Inc., of Arlington, formed to promote general interest in aviation and to train civilian pilots. The maximum capital of the Arlington corporation was set at $5000.

OPA Auto Repair Time Limit to Be Effective June 14

Baltimore, June 7 (AP).—J. R. Rodgers, State Office of Price Administration price specialist, said today that specific limits on the time required to make 56 standard types of automobile repairs would go into effect in Maryland next Thursday.

Rodgers said that under the measure, designed to halt the practice of charging for more than the necessary hours of labor, repairmen cannot charge for more than the specified number of hours for repairs ranging from minor brake adjustments to the complicated installation of a crankshaft and bearings.

Each shop will be required to keep a copy of the new regulation for customer inspection and to supply sales slips describing the service given.

New Home for Nurses Urged in Hagerstown

Hagerstown, Md., June 7 (AP).—A new residence for Washington County Hospital nurses, at an estimated cost of $200,00, was urged in the annual report of Hospital Superintendent Charles J. Cotter.

Cotter, who stated that "the need of a new home large enough to accommodate all our students under one roof, is very much needed," also recommended expansion of the school of nursing at an estimated cost of $25,000, erection of a children's wing, and a new maternity building at a cost of $100,000.

Livestock and Produce

Baltimore Livestock

Baltimore, June 7 (WFA Office of Market Services.) CATTLE—Receipts, 300; 75 holdovers not included; receipts all slaughter classes very light; general trade active; slaughter steers and heifers steady with earlier this week; cows and bulls fully steady to strong; truck lot, choice fed steers, 1050 lbs., 17.00 early top; good and choice, 16.75@16.85; medium to average good, 15.00@16.00; strictly good heifers, 14.50@15.00; bulk medium to average good, 12.50@14.00; odd good beef cows, 13.50; medium largely 11.50@12.50; few head carrying light fill to 13.00; good beef bulls, 14.00@15.00; good weighty sausage bulls, 13.50; bulk cutter and comman and medium, 10.00@13.00; not enough stockers and feeders offered to make a market; inquiring broad undertone steady.

CALVES—Receipts, 35; active, steady with Wednesday; mixed lot good and choice 120 to 150 lb. vealers, 17.00 to mainly 18.00; common and medium, 11.00@16.00; culls around 9.00; extreme lightweights down to 6.00.

HOGS—Receipts, 50; active, steady with Wednesday; goo dand choice 120 to 400 lb. barrows and gilts, 15.30 the ceiling; good sows, 14.55 the ceiling for this class.

Above prices are based on grain-fed hogs.

SHEEP—Receipts, 250; spring lambs active, steady with Wednesday; practical top and popular price, 17.50; good and choice 60 to 90 lb. spring lambs, 16.50 to mainly 17.00; common and medium, 13.50@15.00; slaughter ewes steady; choice lightweight wooled and shorn slaughter ewes, 8.00; bulk common to good, 5.00@7.50.

Richmond Market

Richmond, Va., June 7 (AP) (USDA).—(Prices represent sales on wholesale market.) WHITE POTATOES—Receipts moderate, market steady; 100-lb. sacks, North Carolina and South Carolina, new potatoes, 3.75@4.00.

APPLES—Market steady; various varieties, U. S. grade No. 1, 2½ in. up, 2.75@3.50.

EGGS—(Prices paid net to producers, f.o.b. Richmond.) Receipts light, market firm; Federal-State grading stations, whites, browns, U. S. grade A, extra large, 44; premium for AA quality; U. S. grade A, large, 41@42; U. S. grade A, medium, 35@36; U. S. grade A, small, 30; U. S. grade B, large, 38@39; U. S. grade B, medium, 34; U. S. grade C, large, 34@36.

LIVE POULTRY—(Prices paid net to producers, f.o.b. Richmond.) No receipts; market at a standstill; all poultry very much in demand at ceiling prices. Roasters, fryers and broilers, 29.40; fowl, 25.90; old roosters and stags, 20.90.

HOGS—Receipts, 500; market at ceiling, 14.85 (flat) on good and choice barrows and gilts 120 to 330 lbs. up; 100 to 120 lbs., 13.35; good sows under 350 lbs., 14.10; 350 to 500 lbs., 14.10; weights over 500 lbs., 13.35; good stags, 11.85.

CATTLE—Choice steers, 16.00@16.50; good, 15.00@15.50; medium, 12.00@13.50; common, 8.00@10.00; good beef-type cows, 10.50@11.50; good dairy-type, 9.50@10.00; medium, 7.50@8.00; common, 5.50@6.50; shelly kinds lower; good beef-type heifers, 13.50@14.00; medium, 8.00@10.00; common, 6.00@7.00; good butcher bulls, 10.00@10.50; medium, 8.00@9.5; light common kinds, 6.5@7.50; choice calves, 16.00; good, 14.50@15.50; medium, 12.50@13.50; common, 8.00@10.00; good to choice lambs, 15.50@16.00; good sheep, 5.00@7.00.

Chicago Livestock

Chicago, June 7 (AP) (WFA).—SALABLE HOGS—Receipts, 5000, fully steady; good and choice barrows and gilts at 140 lbs. up, at 14.75; good and choice sows at 14.00; complete clearance.

SALABLE CATTLE—Receipts, 4500; total 5000; salable calves, 500; total 500; fed steers and yearlings, including yearling heifers, steady to 25 lower; general trade very slow; cows, 15 to 25 off; bulls steady, with beef bulls active; most fed steers, 15.00@17.25; top, 17.75 on weighty steers and 17.00 on yearlings; Eastern shipper demand narrow on both steers and she stock; most beef cows 10.00@13.00; cutters, 9.00 down; weighty sausage bulls to 13.25; and heavy fat bulls to good vealers, fully steady at 16.50 down; stock cattle scarce, steady to strong.

SALABLE SHEEP—Receipts, 2000; total 7000; steady; odd lot native spring lambs at 16.00 down; package 60-lb. weights, 13.75; load mixed common to good 90-lb. old crop wooled lambs, 14.25; wooled black-face yearling breeding ewes, 15.00, with 2-year-olds 11.50; few yearling wethers, 13.00; sizeable string wooled yearlings held above 14.00; odd lot shorn native ewes, 6.00@7.75.

BARNABY

By Crockett Johnson

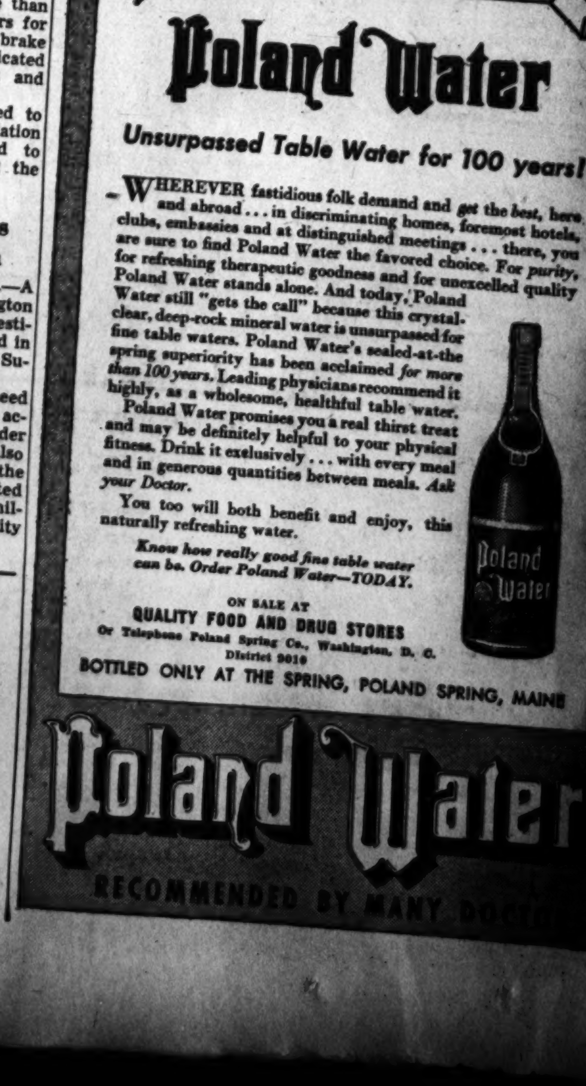

FEPC Fights Losing Battle for Survival

House Rules Group Kills Last Desperate Maneuver to Obtain Necessary Funds

By Robert C. Albright

The Fair Employment Practices Committee yesterday fought a losing legislative battle for survival as the House Rules Committee ruled out a last desperate maneuver to obtain funds for the expiring antidiscrimination agency.

The body-blow to the temporary FEPC followed failure of the third effort in two days to push permanent antidiscrimination legislation through the Rules Committee.

The potent Rules body, which has held up a permanent FEPC bill for three months attributed failure to vote to the absence of one member — Representative Roger C. Slaughter, (D., Mo.). Another meeting was called for Tuesday, when Rules Chairman Adolph J. Sabath, (D., Ill.) insisted a vote will be taken.

The subsequent move to obtain money for the temporary FEPC, which will run out of funds on July 1, followed a statement to the House by Appropriations Chairman Clarence Cannon, (D., Mo.) that his funds committee omitted FEPC from the War agency bill because "the door was locked by the Rules Committee."

"We were given to understand that if FEPC were included, we would get no rule," Cannon told the House.

A group of House FEPC advocates, led by Representative Vito Marcantonio (A. L.) and Mary T. Norton (D., N. J.), promptly went before the Rules Committee to ask waiver of points of order against an amendment from the floor restoring FEPC funds.

Chairman Sabath offered an amendment to the war agencies rule to carry out their request, but was badly outvoted. Instead, the committee approved the "usual" rule asked by Cannon, protecting only the 18 war agencies mentioned in the bill. Neither FEPC or OPA were included.

Sharp Truman Letter

In his sharpest rap at Congress, President Truman on Tuesday in a letter to Sabath pointed out the predicament of the fundless FEPC.

He reminded Congress that the agency may go out of existence without members having a chance to vote as a result of the omission from the War agency bill. He asked the Rules Committee to clear a permanent statute as quickly as possible.

Despite the letter, the Rules group stalled a vote onthe permanent statute for the second straight day. In addition, its failure to provide any method for adding funds for the temporary agency seemed to spell an FEPC fade-out. The Senate will have a chance to appropriate funds before July 1, but there FEPC opponents are even more active than in the House.

Cannon's statement on the floor, laying FEPC's omission from the war agency bill at the door of the Rules committee, followed close examination of the Appropriation chairman by Marcantonio.

Representative Earl C. Michener (R., Mich.), a minority member of the Rules group, challenged Cannon. Michener denied any FEPC ultimatum was given to the Appropriations Committee to his knowledge.

"Come out from behind those false whiskers," Cannon replied.

Mrs. Norton congratulated Cannon for his "courage" in saying the Rules Committee was "trying to run the House." Cannon denied he had made that accusation, but did not retract his earlier charge.

Advertisement

Men, Women! Weak, Old?

Want to Feel Years Younger?

Want to "pep up" at 40, 50, 60? Ostrex has aroused thousands of men, women once old after 40 solely because low in iron; gave them new vim. Introductory size only 35c! Try Ostrex Tonic Tablets to feel peppy, years younger, this very day. For sale at all drug stores everywhere.

YOU'LL LIKE Liquid CAPUDINE for HEADACHE

- So Quickly Effective
- So Pleasant to Take
- So Easy on the Stomach

Use only as directed

Advertisement

Pimples?

MERCIREX (mercy-rex) contains SIX active medical ingredients which often relieve itching, burning of externally caused Pimples, Eczema, Psoriasis, Acne. It's flesh-tinted, smells good, is easy to use, soothes and cools the skin. MERCIREX helps remove crusts and scales—helps prevent local infection. 3 million jars used. Must relieve or money refunded. At your Drug Store 35c a jar; or Economy Size (3 times as much) 60c

MERCIREX For The SKIN

CAN'T KEEP GRANDMA IN HER CHAIR

She's as Lively as a Youngster—Now her Backache is better

Many sufferers relieve nagging backache quickly, once they discover that the real cause of their trouble may be tired kidneys.

The kidneys are Nature's chief way of taking the excess acids and waste out of the blood. They help most people pass about 3 pints a day.

When disorder of kidney function permits poisonous matter to remain in your blood, it may cause nagging backache, rheumatic pains, leg pains, loss of pep and energy, getting up nights, swelling, puffiness under the eyes, headaches and dizziness. Frequent or scanty passages with smarting and burning sometimes shows there is something wrong with your kidneys or bladder.

Don't wait! Ask your druggist for Doan's Pills, used successfully by millions for over 40 years. They give happy relief and will help the 18 miles of kidney tubes flush out poisonous waste from your blood. Get Doan's Pills.

"I HATE TO SCRUB MY KITCHEN FLOOR!"

So I Keep It Clean Longer With WILBERT'S "NO-RUB"* FLOOR WAX!

● Yes, women of Washington and vicinity who hate the drudgery of scrubbing kitchen linoleum are changing to WILBERT'S! After washing the floor, simply *wipe on* WILBERT'S "NO-RUB" FLOOR WAX. Your linoleum *stays clean far longer* than with ordinary polishes! Yes, even as long—or longer—than with polishes costing almost *twice* as much!

Only imported Carnauba Wax is used in WILBERT'S. It's one of the *hardest* waxes used! Hence, WILBERT'S "NO-RUB" FLOOR WAX gives kitchen linoleum a *lasting* finish.

At our expense—try it! Send a postcard to WILBERT'S, Department W-3, 805 East 139th Street, New York 54, N. Y. and we'll send you, postpaid, enough WILBERT'S "NO-RUB" FLOOR WAX *to prove every claim we make!* Rush postcard today.

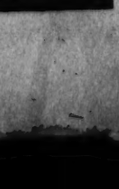

* The name "No-Rub" is the Reg. trade mark of Wilbert Products Co.

Personally made and naturally aged on my farm in the Blue Grass Hills of Fairfax County, Virginia a Smith Bowman

VIRGINIA GENTLEMAN

The Label Tells the Story

Made by a Virginia Gentleman who knows what all gentlemen want. That's why you can be certain of getting a fine whiskey in Virginia Gentleman Straight Bourbon.

90 Proof—4 Years Old

Distilled And Bottled by A. SMITH BOWMAN DISTILLERY Sunset Hills Farm, Fairfax County, Va.

BELLOWS SPECIAL RESERVE Whiskey-A Blend

For many years the House of Bellows has been a pioneer in the field of light fine whiskies. In this blend, our faithful search has produced a light whiskey, delicate and yet amply full of flavor. We recommend it to the discriminating taste.

BELLOWS & COMPANY IMPORTERS AND WINE MERCHANTS Established 1830 New York City

86.8 Proof 86⅔% grain neutral spirits

700 U-Boats, Sunk by Allies, Report Reveals

More than 700 German submarines were sunk during the course of the European war, a joint Anglo-American statement disclosed yesterday.

In a final joint monthly report on Atlantic U-boat warfare, President Truman and Prime Minister Churchill said also that many other undersea craft had been destroyed by the Germans themselves in the last stages of the war.

"With the surrender of Germany, the battle of the Atlantic has ended," the report stated. "German U-boats have ceased to operate and are now proceeding under Allied orders."

It added that most of the successes "have been achieved by the combined Allied naval and air forces working in closest cooperation; others are due to mines laid from aircraft and ships; others to bombing in harbors; and a few U-boats were lost by marine dangers."

The report said losses were heavy both in lives and materials, and that "at the peak in 1941 and 1942 the issue of the struggle hung in the balance."

"Germany's object," the report continued, "was to cut the Allied sea communications, upon which the maintenance of Allied war effort depended. This included the movements in supply of armies and air forces during successful campaigns on four continents . . .

"But success was achieved. Thanks to the sailors and airmen, the scientists and technicians, the ship builders and factory workers, the convoys reached their destination and enabled the soldiers and the airmen to fulfill their tasks.

"We, President and Prime Minister, in this our last joint statement on the U-boat war, can now report that the Allies have finished the job."

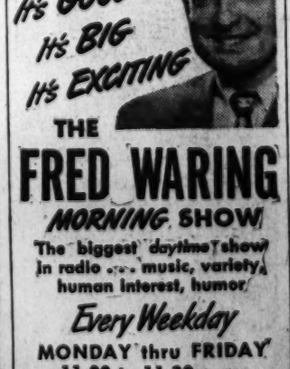

THE FRED WARING MORNING SHOW

The biggest daytime show in radio . . . music, variety, human interest, humor.

Every Weekday MONDAY thru FRIDAY 11:00 to 11:30 a. m.

WRC 980 on your dial

Principals in Alleged Rape

Associated Press WIREPHOTO

VICTIM AND ACCUSED—Penelope Baker, 21-year-old New York model (above), yesterday testified at a magistrate's hearing in Philadelphia that Jack Arbruzzo, 26, (lower right), and Peter Bacino, 20, had attacked her Monday night. The men were held without bail for trial on charges of rape, aggravated assault and battery and robbery

MEDLEY

From Page 1

murdered her in cold blood," the prosecutor said.

"There is testimony, ladies and gentlemen, that he was the only one to reenter that apartment. Mrs. Boyer let him in after looking through the peephole. She must have been expecting someone to return and take her to breakfast. Mr. Medley did return but Mrs. Boyer didn't go to breakfast," recalled Fihelly.

He continued:

"His attorney said that Nancy had no fear of him. He had to wear a mask of hypocrisy and be cordial and polite—a major from the last war, a race-horse owner—and then all of a sudden (waving the death pictures before the jury) there! The mask is off! And you see the courteous gentleman in his real style and form!"

During Medley's visit in Washington from February 25 to March 6, he told the group of seasoned card players whose confidence he won that he had served in the First World War, and owned a string of race-horses.

Fihelly answered the defense attorney's charge that the Police Department had deliberately "pinned the slaying on Medley because there are too many unsolved murders in Washington," by remarking:

"There are times when defense attorneys are desperate that they get off the real issue and try the Police Department and District Attorney's office. We're used to it. We're hardened to it. Don't get off the trail and don't get off the beam," Fihelly urged the jurors.

MONEY

From Page 1

but by a closer vote than in the House."

The United States is the first of the 44 nations to act on ratification legislation.

The limited House opposition bloc, led by Republican Representative Sumner of Illinois, Smith of Ohio and Buffett of Nebraska, assailed the world monetary plan as "a swindle and a fraud" and as an international WPA. They said "debtor nations" would control the world banking agency.

Details of Operation

As outlined by Treasury Department officials, here is how the Bretton Woods agreements would work:

World bank—

1. Encourage international investment in productive enterprise in war devastated countries and development of natural resources, public utilities and industries in underdeveloped countries. The bank would guarantee loans by private lenders and make some loans out of its own resources.

2. Make long-term currency stabilization loans to countries whose money encounters difficulty.

3. Each member nation would share in the bank risks in proportion to the stock it held.

Works on Gold Basis

Of the $9,100,000,000 bank capital, the United States would subscribe $3,175,000,000. Members would pay in at the start 10 per cent of their subscription, which would mean $317,500,000 for the United States.

Fund—

1. Stabilize currencies of all cooperating nations in terms of gold.

2. Progressively remove barriers against making payments across international boundaries.

3. Provide a revolving fund of foreign exchange for member countries to enable them in times of stress to maintain stable and unrestricted currency relationships.

Of the $8,800,000,000 fund assets the United States would subscribe $2,750,000,000.

A TEMPTING TREAT BEFORE YOU EAT

"AMERICA'S FINEST"

Pete Hagen's MANHATTAN COCKTAILS

...Just chill. Pour and Serve...Add No Ice...

40 Proof $2.53 4/5 Qt.

Available at your neighborhood dealer or write

International Distributors Inc. Distributors, Washington, D. C.

"Get a Bond—Get a Jap"

Rockville Set For Saturday Infantry Show

"Here's Your Infantry," under the direction of the Treasury Department with the cooperation of the Army Ground Forces, will be presented on the Rockville Fair Grounds tomorrow at 8:30 p. m., as a part of the Montgomery County's war-bond campaign. Admission is free.

Eighty soldiers, all combat veterans, comprise the cast. The show is accompanied by a 28-piece Army band.

Fred L. Lutes, Montgomery County War Fund chairman, has announced the following committees for the show: Frank Jenkins, general manager; W. Valentine Wilson, chairman, lights and fire department; Commissioner Alfred D. Noyes, grounds chairman; the Rev. Henry K. Pasma, chairman church publicity; Chief Leslie Carlin, police chairman; George M. Henderson and F. Bache Abert, bond sales; Dr. Willis C. Beasley, H. J. Moore and Charles G. Ostertag, cochairmen Boy Scouts: Mrs. W. S. Murphy, chairman, Girl Scouts; Dr. Edwin W. Broome, chairman school publicity; Mayor Douglas M. Blandford, public safety chairman; Sidney B. Lust, movie publicity chairman; Frank Williams, public speaking system; Edgar Reed, parking; Judge Charles W. Woodward, speakers; Judge Stedman Prescott, State Guard.

Publicity committee, F. Bernard Welsh, chairman; Morris Stern, Louis J. Ryan, Ben Lanier, Buell M. Gardner, Leonard Hoyle, J. Earnest Hawkins, C. J. McAllister, Frank Davis, Raymond King, Bradley Woodfield, Louis D. Bell, Richard H. Lansdale, H. K. Mularkey, Lee H. Robinson, Thomas M. Anderson and Minier Hostetler.

Reception committee: Mrs. Minier Hostetler, chairman; Mrs. Adolph Gude, Mrs. George Plummer, Mrs. Martin F. McConihe, Mrs. Dexter Bullard, Mrs. Vesta Willcox, Mrs. J. B. Diamond, Mrs. Edwin Fry, Mrs. E. M. Davis, Mrs. Bradley M. Woodfield and Mrs. A. R. Selby.

Charity Carnival to Open

Some of those "hard-to-get items" such as kleenex, cigarettes, hot dogs, chickens and maybe even a ham or so will appear on the stands of the Silver Spring Lions Club annual charity carnival which begins a two-week run in Silver Spring tomorrow night, according to Joseph W. Langford, chairman.

Committee chairmen announced by Langford are: Hooligan, John Duhn; bingo, John C. Livingston, chuck-a-luck, Harry B. Bair; hot dogs, Lauman Faulconer; one-cent stand, Rita Gessford, assisted by Peggy Colston; groceries, Werner Hoffman; doll stand, Ercel Herbert; cigarette shooting, George Bond; ball game, William R. Simpson, jr.; jingle board, Jackson C. Lusby; penny pitch, Jack Lynch; lucky strike, Herbert Hendricks; kleenex, Roy K. Amick; mellons, William Winn.

In addition to the 14 stands, the carnival will feature the popular kiddie ride and ferris wheel.

Reunion Starts Saturday

Miss Mary August Hutton of Gaithersburg, oldest living graduate of Notre Dame College and a founder of the alumnae association, will head the list of approximately 200 alumnae who will begin their two day reunion at the college tomorrow.

The reunion will climax the golden jubilee of the college, which was converted from an academy in 1896. Miss Hutton, who was graduated 69 years ago, was presented her diploma by President Ulysses S. Grant.

TRAVEL

From Page 1

in the future, But the number of travelers in uniform will be greatly increased.

To Tax Western Roads

"In addition, war material moving to the Pacific will be more than twice as much as heretofore. This tremendous increase must move over the Western railroads, which are already loaded to capacity.

"Thus the various transportation restrictions will not only be retained but undoubtedly increased. Those asking for relaxation of the restrictions are asking for the impossible.

"The situation requires the cooperation and self-denial of all users of transportation. The speed with which our men and munitions can be carried to within striking distance of Japan will largely determine how long the war must continue. I know that every American wants to add his effort to that of the millions of transportation workers on whom this grave responsibility rests.

"Remember, the returning soldier is here for a few days on his way from one conflict to another."

Prince Georges Highway Crash Fatal to Youth

Prince Georges County police reported the death of Ferdinand B. Siegmann, jr., 17, of Baltimore, as the result of a head-on collision at 12:45 a. m. yesterday between a light passenger car and a trailer-truck on the overhead bridge at Hyattsville.

Siegmann, an occupant of the car, was killed instantly, police said, while Carl E. Stone, of Anacostia Naval Station, apparently the driver of the car, is in Bethesda Naval Hospital with severe head injuries and had not recovered consciousness at a late hour yesterday.

The driver of the trailer-truck, William Noah Dearth, 16, of Milford, Del., who sustained slight knee injuries and was treated at Leland Memorial Hospital, Riverdale, was charged with manslaughter and driving without insurance. Held on $1500 bond, $1000 for the manslaughter charge and $500 for failure to possess insurance, Dearth was released by Prince Georges County police last night after posting the required amount.

Officer R. A. Pearson said that from the position of the wreckage apparently the car, which was proceeding toward Baltimore, had struck the side of the bridge while rounding the down-grade incline and swerved back into the path of the oncoming truck. The car, borrowed by Stone earlier in the evening, was demolished.

SECURITY

From Page 1

ertheless, that Mr. Truman was counting on addressing the closing conference on June 15.

Removal of the blockade which differences over the veto had imposed in the bpath of the conference will allow a number of committees which have been stalled to get under way once more.

They are the ones concerned with writing charter provisions dealing with voting in the Security Council and efforts of the Council to bring a pacific end to arguments among nations.

Senator Connally (D., Tex.), a member of the American delegation, predicted acceptance by a Conference committee of the Big Five's interpretation oc Council voting procedure.

No Sign at Conference

San Francisco, June 7 (AP).—The United Nations Conference labored over odds and ends on its worksheet today as a Russian bid for another Big Five meeting failed to produce any immediate sign of breaking the impasse over the veto issue.

Conference committees were making a bit of headway here and there.

But on the veto question, which has paralyzed progress on vital sections of a charter for a United Nations League, none of the great powers showed any inclination to bend as their delegation chiefs assembled for the second time in two days.

Before the Big Five leaders assembled in the penthouse of Secretary of State Stettinius, American officials said it looked more and more as if the squabble would end in a shower of statements explaining the opposing stands and in a tempest over the issue on the floor of the Conference.

Course Up to Truman

Some American delegates wanted such a public showdown. But the decision on whether they should force one or make additional efforts to mollify Russia and preserve Big Five unity rested with President Truman.

A scrap in the Conference itself would put Russia on the losing end, since most little powers outside the Soviet sphere have demanded that the veto not only should be inapplicable to discussion of disputes but also to investigation and peaceful settlement of controversies.

One Conference working committee approved unanimously—the Arab states refrained from voting—a proposal that an economic and social council create a commission on women's rights.

This committee also approved the wording of a charter section saying that the United Nations should foster:

"Higher standards of living, full employment, and conditions of economic and social progress and development; solutions of international economic, social, health and other related problems; international cultural and educational cooperation, and universal respect for, and observance of, human rights and fundamental freedoms for all, without distinction as to race, language, religion or sex."

Plant Gets 'E' Award

Winchester, Va., June 7.—The Army-Navy "E" award was presented to the Clearbrook Woolen Co. in exercises held at the plant near here yesterday. The flag was presented by Lieut. Col. R. J. Dillon, Philadelphia Quartermaster Depot, and was accepted by William H. Lawrence, jr., owner and manager of the mill.

Campaigners Add Extra Effort To Meet D. C. War Loan Goal

Further impetus was given to the local campaign to bolster lagging Series E war bond sales as the 50,000 volunteer bond salesmen yesterday began to "bear down" with added letters, telephone calls and personal contact.

"The salesmen will have to bear down to make the extra sales, but the buyers will have to 'dig down in their jeans' to make the extra purchases if we are to meet our 48 millions 'E' goal by June 30," declared Wilmer J. Waller, local chairman.

In spite of the intensified efforts, however, the District still lags behind the Nation in the percentage of E bonds sold.

Twenty-five million dollars, or 52.1 per cent of the local quota, so far has been subscribed. National sales yesterday hit $2,150,000,000 for 54 per cent of the four-billion-goal.

The District retained its individual bond sales lead over the Nation with $447,700,000, or 68.1 per cent, of the 70-million goal purchased. The Nation has tallied $4,662,000,000 for 67 per cent of its seven-billion goal.

Mindoro, seventh in size of the Philippine islands, has remained one of the least developed of the larger islands of the group.

Advertisement

"You forgot the meat, but you didn't forget your Marlin Blades!"

Marlin shavers always remember Marlin Blades—because they give more and better shaves at less cost. 18 double edge blades for 25c—guaranteed by The Marlin Firearms Co., New Haven, Conn.

Advertisement

"Be patient, Dear—you're next over the threshold!"

Alienation of affections? Perhaps. But lucky the bride who lands a Wheaties man. His disposition should be sweetar, his vitamin content higher. All because he goes for big bowls of milk, fruit, and Wheaties, Breakfast of Champions." You're next—for Wheaties!

"...then bake and serve with Petri Wine"

Petri Took Time To Bring You Good Wine

©1945, Petri Wine Company, San Francisco, Calif.

Metropolitan Moments . . . . . by Gr

"They all want the honor of making a Calvert Reserve Whiskey Sour!"

You do honor to *yourself* when you specify this glorious whiskey. For Calvert Reserve has a delectable way of *blending with*—rather than overpowering—the other ingredients in a mixed drink. You know it's the "real thing", too, when you taste its inimitable *pre-war* flavor. Yes, it's truer than ever these days...that Calvert Reserve is "*the choicest you can drink or serve*".

Calvert Distillers Corp., N.Y.C. Blended Whiskey: 86.8 Proof—65% Grain Neutral Spirits.

17 Argentine Women Tell Of Repression

By Virginia Prewett

Montevideo, June 7.—Defying a threat of imprisonment, 17 Argentine women leaders representing 48,000 members of the prodemocratic organization, Junta de la Victoria, in paid advertisements yesterday in La Prensa and La Nacion, disclosed full details of the Argentine government's suppression of their activities in aiding victims of Nazism.

Signers of the manifesto included Rosa S. de Martinez Guerrelro, president of the organization; Margot Portela Cantilo de Parker, vice president, both Buenos Aires civic and social leaders; Dr. Margarita Arguas, prominent lawyer; Dr. Cora Ratto de Sadosku, university professor; Maria Portela Cantilo, sculptor; Tulia Peyton, painter; Elvira Ferreirra, writer, and Dr. Telma Reca, leading child psychiatrist in Argentina.

2 Years' Repression Bared

The advertisement tells the organization's story of what it describes as two years of repressive measures and persecution by government authorities.

In an interview on June 1, Albert Teisaire, acting Minister of the Interior, refused 12 members of the junta a guarantee against police threats to jail members of the organization if details of the organization's suppression were disclosed, it was learned.

The junta's manifesto tells how the organization first was formed in 1941 to raise funds to aid victimes of Nazi barbarism, and how it was ordered disbanded on June 28, 1943, as one of the first acts of the military regime.

$75,000 in Supplies Seized

The organization charges that $75,000 worth of supplies, seized by authorities at that time, never were returned.

The ban on the organization was continued until after Argentina's declaration of war against the Axis. On April 7, 1945, the organization was permitted to call a public meeting on the oral promise that the ban was to be lifted.

On April 12, however, a flower sale for the benefit of the United Nations, scheduled for Pan-American Day, April 14, was banned abruptly by authorities.

V-E Day Dinner Blocked

On April 28 official notice was given that the junta could reopen its headquarters, a permission was granted for the organization to sponsor a V-E Day dinner. The day before the scheduled dinner, however, the president of the junta was called to police headquarters where she was told she must sign a paper saying that the dinner had been canceled because of her discovery of an infiltration of "extremists" into the organization, according to the manifesto.

When she refused to sign the paper, she was "delayed" by police for several hours. Subsequently the dinner was called off by an official notice in the press which charged the organization with communistic tendencies.

Leaders immediately visited the Minister of the Interior and demanded to know what charges were made against the organization, and were told there were no specific charges. They were informed, furthermore, that they could continue their work.

Junta Order Ended

On May 28 authorities once more ordered the Junta to halt its activities and close its headquarters, and police warned members that they could face imprisonment if they gave any publicity to the matter.

The final paragraph of the manifesto, the strongest statement against repression that has appeared in Argentina in two years, said:

"To fulfill our obligation as Argentines, and to aid those who have given everything to keep from our people the horrors of Nazi domination, we shall continue fighting to achieve recognition of the legitimate rights of the Junta de la Victoria."

(Copyright by the Chicago Sun.)

Hudson Trial June 21 In Slaying of Wife

Fredericksburg, Va., June 7 (Spl.).—Stafford Circuit Judge Leon M. Bazile has fixed June 21 as the date for the trial of Herman Fitzhugh Hudson, 40, of Hartwood, on a charge of slaying his wife with a shotgun the night of April 23, 1943.

Hudson, who had been confined to Marion State Hospital since shortly after the killing for observation, has been returned to jail here. Hospital alienists have declared him sane.

Questioned in Swamp Murders

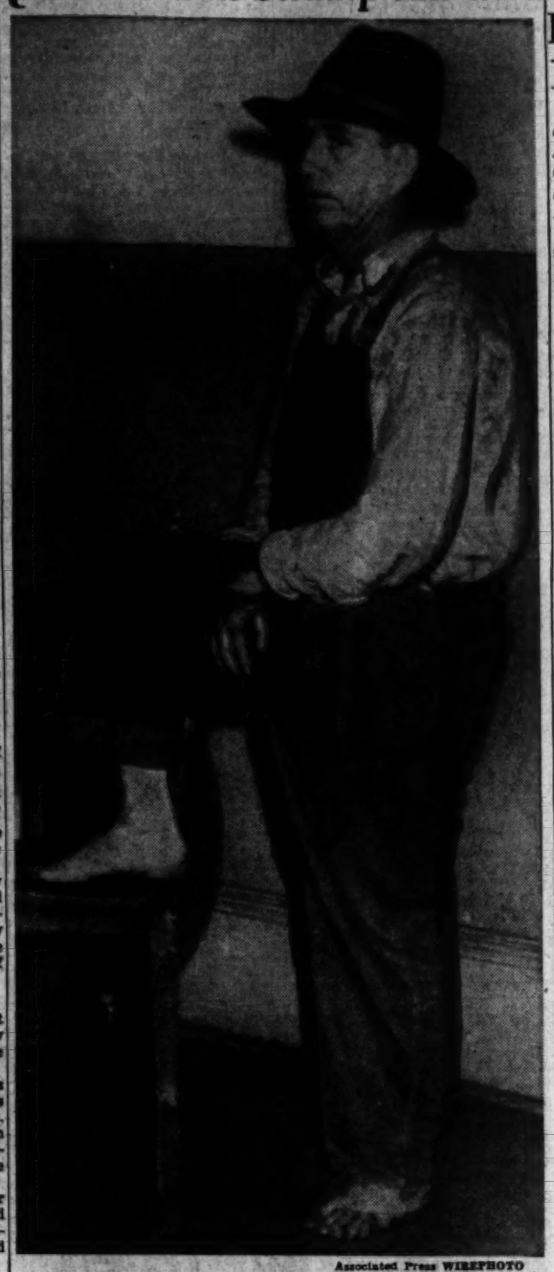

Associated Press WIREPHOTO

A HATER OF BEARS—Oliver Thrift, 64-year-old farmer, is shown in the Ware County jail in Waycross, Ga., as he is questioned in connection with the killing of two United States Rangers assigned to protect wild animals in the vast Okefenokee Swamp in south Georgia. The FBI has announced that the aged farmer has confessed the killings, and quoted him as saying that he hated bears because they destroyed his cattle

Allies, Reds Stalemated on Vienna Control

London, June 7 (INS).—A Soviet source revealed today a deadlock has developed between the Allies and Russia on the question of dividing Vienna into four control zones.

The Kremlin, according to the informant, insists that the lines of demarcation should end at the Austrian capital's limits as they existed up until 1938. The Americans and British want the joint occupation zones extended to embrace "geater Vienna," according to the Russian source.

Greater Vienna was created by the Nazis after Germany's 1938 annexation of Austria. Joint Anglo-American-Soviet occupation of old Vienna would leave the Russians in possession of the city's major airdromes which lie outside the former city limits.

Joint occupation of Greater Vienna, the Russian source declared, would give the British control of the airfields. The Russian charged this was a "British trick."

He said a similar situation arose in Germany where he charged the Americans were the "chief offenders" because they wanted to discuss control measures in Berlin before U. S. troops would withdraw from Reich areas earmarked for Russian occupation.

"We insisted that the Yanks withdraw first," the Russian source asserted. "Our government is not pleased with the manner in which the American allowed German civilians to flee in front of the Red Army. We hope that when they withdraw they will force the Germans to remain."

Minter Heads State Insurance Agents

Richmond, Va., June 7 (AP).—John M. Minter of Norfolk was elected president of the Virginia Association of Insurance Agents here last night.

Other new officers are Theo W. Kelley of Richmond, vice president; Frank E. Kinzer, Covington, treasurer, and Roger Clark, Fredericksburg, national director for Virginia.

Full Yalta Airing Refused By Churchill

London, June 7 (AP).—Laborite demands for a full airing of everything that took place at the Yalta "Big Three" conference last February were turned down by Prime Minister Churchill today, but he declared that there were no secret agreements not since made public.

He indicated, however, that the discussions covered a wider field than had been announced, explaining that the "conversations, of course, proceeded in a very intimate manner, and I am not going to say that everything discussed at Yalta could be made the subject of verbatim report."

Opposition members persisted that Churchill was evading the issue, particularly as to Poland. If there were no secret agreements, he was asked, "why is it that the Russian government has acted in the matter of broadening the Polish government in a way totally at variance with the declared decisions of the conference?"

No. 4 of the nine-point program adopted at Yalta provided for "merging the provisional (Polish) government now recognized by Russia with certain unnamed "democratic leaders from within Poland and from exiled Poles abroad.")

Churchill refused to place himself on record that there should never be secret clauses not reported to the Cabinet.

"It might very often be necessary to do so," he asserted, "and you would hamper very much the whole proceedings if no understandings were made which did not have to be immediately published."

3 Area Men Reported Dead, 1 on Okinawa

District of Columbia men reported killed through June 7 include: Army, 786; Navy, 142; Marines, 96; Coast Guard 5. Total, 1029. United States casualties reported officially since Pearl Harbor, 1,002,837.

Pfc. Ernest LeBihain of the Sixth Marine Division, was killed May 15 on Okinawa in his first battle, the Navy Department has announced.

At the same time the War Department reported Pfc. Elmer H. Lacey died of wounds resulting from an explosion on Saipan. He was an Army Air Forces ground crewman.

District area casualties, which included one other man killed, totalled nine yesterday. One of the five wounded, First Lieut. James Kinsman, has received his second oak leaf cluster to the Purple Heart for his latest injury, sustained while caring for a fallen rifleman. One man is missing.

KILLED

Lieut. Casimir Lucien Bigos, husband of Mrs. Christine Wilhelmina Bigos, 1415 Oak st. nw.

Pfc. Ernest LeBihain, 20, husband of Mrs. Marie Helgesen LeBihain, 1509 D st. ne.

Pfc. Elmer H. Lacey, 24, son of Mrs. Mabel Lacey, 1153 4th st. ne.

MISSING:

Fireman First Class Rogers Bernard Young, son of Mrs. Charlotte Young Smith, 177 36th st. ne.

WOUNDED:

First Lieut. James Gamble Kinsman, 22, son of Mr. and Mrs. C. D. Kinsman, 6509 Chestnut st., Chevy Chase, Md.

First Lieut. Carl M. Viner, 29, son of Mr. and Mrs. Carl L. Viner, 707 Kentucky ave. se.

Tech Sergt. John S. Casto, 29, nephew of Mr. and Mrs. Howard Perry, 4435 Chesapeake st. nw.

Corpl. Fred C. Frazier, jr., husband of Mrs. Fred C. Frazier, jr., 1-G Northway rd., Greenbelt, Md.

Pfc. Joseph D. Schiattareggia, 20, son of Mr. and Mrs. Sam Schiattareggia, 714 F st. sw.

Truman Balks At Easing of Wage Controls

By the Associated Press

President Truman yesterday turned down an urgent request by labor leaders for immediate relaxation of wage controls.

The President told his news conference that the Little Steel wage formula would stand, at least pending a thorough study, to be undertaken later of present wage and commodity price schedules.

Want Quick Revision

Only a short time before, AFL President William Green and CIO President Philip Murray had called at the White House to press for quick revision of the Little Steel formula, by which basic pay raises have been limited to 15 per cent above January, 1941, levels.

They expressed fear of a downward spiral in wartime earnings and employment even before Japan is defeated.

While these appeals were being made at the White House, the WLB was considering the over-all wage policy question.

Announcement in 30 Days

WLB Chairman George W. Taylor disclosed that the board will make an announcement on its reconversion policy within 30 days. He so advised a group of presidents of CIO-United Auto Workers locals at Chrysler Corp. Detroit plants.

Murray and Green both urged Mr. Truman to grant a 20 per cent increase in basic wages to absorb the loss in "take home pay" when war plants shift from the 48 to 40 hour work week.

The Chrysler workers told Taylor that cutbacks already are disturbing Detroit's economy and that Chrysler plants there will be idling or converting to automobile manufacture by the end of September. This will mean unemployment to 75,000 to 100,000 workers, they said.

Ask Hourly Rate Raise

While the shorter work week is advocated all around in order to share employment, the union leaders express fear that unless the hourly rates are increased reduced earnings will be disastrous. Food and other living costs remain swollen, said Frank Danowski of the Chrysler Plymouth local, speaking for the Detroit group.

Condemned to Die

Associated Press WIREPHOTO

HEADS FOR PRISON—Mrs. Louise Peete, under sentence of death for the murder of her employer, Mrs. Margaret Logan, to whom she was paroled after serving part of a prior prison sentence, waves goodbye as she leaves Los Angeles for California Women's Prison at Tehachapi to await the outcome of an appeal and a review by the State Supreme Court of her conviction. If she loses these legal actions she will be taken to San Quentin Prison where the State's lethal chamber is located

N. Y. Police to Question Singer On Gifts From Murder Widow

New York, June 7 (AP).—Handsome Reed Lawton, musical comedy barytone, was expected here tonight from Chicago to tell police about large cash gifts he reportedly received from Mrs. Marion Langford, wealthy widow of the mysteriously slain Albert E. Langford.

Lawton's wife confirmed reports that he was en route from the Midwest and that he would submit to questioning in the most baffling murder mystery New York homicide squads have had in years.

Langford, a textile company executive, was shot through the head by one of two strangers who called at their Park Avenue apartment Monday night, seeking to see Mrs. Langford about the late Rafael Diaz, former Metropolitan Opera singer and one of several young artists Mrs. Langford helped financially.

Police said they found Lawton's name among several hundred others in four memorandum books, listing expenses and cash payments made by Mrs. Langford. Some of the gifts ranged as high as $16,500.

"We've got a lot of questions to ask him," detectives said.

Assistant District Attorney Jacob Grumet insisted he had "uncovered lots of clues," but that no definite suspects had been found. Detectives working with Grumet disclosed that Mrs. Langford told them she had given Lawton approximately $56,000 in the last four years. In recent months he has been managing a road company of "Naughty Marietta."

Asked why she had given Lawton the money, Mrs. Langford was quoted by police as replying:

"I can spend my money any way I please."

Mrs. Langford, wealthy in her own right, is heir to a fortune from her 98-year-old father, Joseph Bell Mayer, retired utility financier who formerly lived in Buffalo. He now lives in the same swank apartment house where his daughter resides, but has not been informed of Langford's death. She is 73. Her husband was 63.

Detectives also pressed an investigation in night-life circles after hearing reports that Mrs. Langford played bridge and gin-rummy for big stakes and had been a heavy loser.

Associated Press WIREPHOTO

ALBERT E. LANGFORD, 63-year-old wealthy textile executive, who was shot to death three days ago in his Park Avenue Hotel apartment

An attorney for the family said Mrs. Langford usually kept at least $100,000 in jewelry in her apartment and he had warned her to remove it to a place of safety. He theorized that robbery probably was the motive.

Mrs. Langford, escorted by two detectives, left her apartment late today, saying she was going to visit a physician and her father. Asked whether she would attend funeral services tomorrow for her slain husband, she said:

"Oh, God, no."

Jesse George to Head Fredericksburg Legion

Fredericksburg, Va., June 7, (Spl.).—Jesse L. George has been elected commander of Bowen-Franklin-Knox Post of the American Legion here for the coming year.

Announcement was made to the membership that the building at Caroline and Wolfe sts. would be purchased as a post home. Arrangements have been made for staging the post's annual outdoor fair June 8-16.

Now You Can Tell Everybody What a Great Fellow Your Dad Is

Certainly, you know your dad is a "real right guy" and the "best ever."

Why not brag about it by writing to The Washington Post, and maybe making your dad the winner of the Ideal Father Contest.

Tell us now. Write about your dad, what he does, the swell pal he is, and why you're positive that he's ideal.

Letters are acceptable in any form—long or short, typed, printed or scrawled—just make sure they are legible. Appearance of the entry won't count, it's what you have to say about your dad that may make him the No. 1 Pop on Father's Day, June 17.

The closing date for the contest is June 13, so letters must be mailed no later than midnight, June 12. The winning dad, who will receive a special plaque, will be announced June 15. Address your "tribute to dad" to the Ideal Father Editor, The Washington Post, Washington 4, D. C.

Trout Raising Cost Assailed As Excessive

Frostburg, Md., June 7 (AP).—Criticism of the cost of rearing trout and distribution of the game fish was made to the Maryland Game and Inland Fish Commission by Charles A. Stewart, past president of the Allegany-Garrett County Sportsmen's Association at a meeting of the group.

Fred A. Crowe, former mayor of Frostburg and also a former association president, echoed Stewart's disapproval of distribution policies at the session attended by State Game Warden E. Lee Lecompte and four members of the commission.

Crowe detailed a report on trout stocking in the State, and said that more of the fish are stocked in Washington and Frederick Counties than in Garrett, where he claimed the best trout streams in Maryland are located.

The former association president quoted 1944 figures that during the last year approximately 6500 trout were placed in Garrett and Allegany Counties, while 19,000 were stocked in Washington and Frederick Counties.

SALADS TO A MAN'S TASTE
Just add one tablespoon of Gulden's rich brown Mustard to each cup of French or mayonnaise dressing

WASH DIAPERS EASILY!
First, soak in sky-blue Rain Drops solution. Then prepare separate wash water with Rain Drops and a dash of soap and proceed as usual. Diapers dry soft and snowy white. No leftover soap-curd or acid to irritate baby's tender skin! Leaves hands soft and white, too.
YOUR GROCER HAS

RAIN DROPS
The Sky-Blue Powder
AMERICA'S WASH WORD

In this Bottle

Is the world's most appetizing Catsup. Flavored with Tabasco.*
*Licensed
Also made Regular Style, for those who like it mild.
RITTER Tabasco Flavored CATSUP

Friskies contain more than enough vitamins for your dog
EVIDENCE that Friskies is nutritionally adequate! "Friskies meets all the requirements for my dogs. In spite of many hardships, it carries them throughout without sickness of any kind." ... FATHER HUBBARD, the Glacier Priest.
Friskies DOG FOOD A Complete Food
No matter what else you feed your dog ... make Friskies the basis of his daily diet
Here's the way to be sure your dog gets *enough* of the vital nutrients every day. Make FRISKIES the basis of his daily diet. Because FRISKIES contains *more* than enough of the food elements every dog needs—vitamins, minerals, meat meal protein, vegetable protein—*more* than enough of 19 nutritional ingredients all dogs need for health and vigor.

FRISKIES has been proved in kennel tests through generations of dogs and is accepted and recommended by dog authorities everywhere. Buy a package of FRISKIES today. Make FRISKIES the basis of your dog's daily diet.

Comes in two sizes—2 lbs. and 4½ lbs.

Friskies — Send for FREE Book: "How to Feed and Care for Your Dog." Address Friskies, P. O. Box 75, Oconomowoc, Wis.

A quick-easy dessert is this cloud-light shortcake served with fresh-firm berries! Bake regular Duff's Hot Muffin Mix batter in a ring mold. And remember...
Just add Water -that's all!
Duff's HOT MUFFIN MIX

X-PERT Ginger Bread CAKE MIX
For an old-fashioned devil's food cake, try X-Pert Devil's Food Mix, too.

INSURE CANNING SUCCESS!
USE
Ball
JARS, CAPS, LIDS and RUBBERS
And follow instructions in the Ball Blue Book. To get your copy send 10c with your name and address to—
BALL BROTHERS COMPANY, Muncie, Ind.

Crisp Delicious Flakes Plus Tasty Raisins
IT'S Kellogg's NEW TREAT!
Kellogg's RAISIN 40% BRAN FLAKES
An exciting new cereal by KELLOGG'S! Deliciously different! Tasty flakes and raisins in the same package!
Crispy, golden flakes — made of finest soft white winter wheat—whole-grain nourishment, plus—
Sweet California seedless raisins. Nuggets of goodness. Try this new cereal sensation. It's rich in iron. Naturally sweet. Full of flavor the family will go for with vim!
CEREAL AND FRUIT IN THE SAME PACKAGE!

House GOP Group Proposes Tax Cut Plans Be Drawn Now

Immediate congressional action reducing postwar Federal taxation was proposed yesterday by the House Republican Tax Study Committee, to "spur individual enterprise."

Declaring that "the time for decision in tax matters is now," Chairman Reed (R., N. Y.) of the unofficial study committee proposed:

1. Congressional refusal "to plunge the Federal Government into new and more fields of expenditure and, as the Comptroller General (Lindsay Warren) said, 'courageously apply the pruning knife day after day to present Federal spending.'"

2. Immediate action on "the first steps in tax reduction so that it is a clear disclosure of the official path that will be followed."

"These first steps," Reed said, "should above all be a spur to profit ventures and a timed reduction of taxes on consumers so they may increasingly absorb the products and services of private enterprise."

The Republican group made no specific proposals for tax reductions.

Chairman Doughton (D., N. C.) of the House Ways and Means Committee soon will introduce a bill designed to improve the cash position of business by five billion dollars during the reconversion period by stepping forward the payments on a percentage of excess profits taxes and other refunds due business in the postwar era.

Capitol Hill expects a vigorous battle at that time to amend the Doughton bill with a general downward revision of corporation and individual taxes.

UPHOLSTERY SOILED?
Float Away Dirt with MYSTIC FOAM
DRIES IN 30 MINUTES
No mess. No bother. Right in your living room wipe away grease, dirt, stains. Non-inflammable. Will not injure fabrics or hands. Pleasant odor. Recommend for upholstery, rugs, auto interior, wearing apparel. A little goes a long way.

Locker Firm Buys Front Royal Site

Front Royal, Va., June 7 (AP).—The Skyline Frosted Food Lockers, Inc., which recently was granted a charter by the State Corporation Commission, has purchased a 1½-acre tract fronting on the main street here.

Walter A. Wine, secretary of the corporation, said WPB had granted priorities for building materials for a building which will house more than 500 individual food-freezing units and a general food market.

The corporation has listed its capital at $60,000, divided into 600 shares with a par value of $100 each. Mrs. Elizabeth Polk Guest is president and Elmer L. Keyser, treasurer of the corporation.

MAKES BETTER ICED TEA
TETLEY TEA
Famous for over 100 Years

Flavor Specials
TENDER YOUNG VEGETABLES AND MORTON'S SALT
AT YOUR GROCER'S NOW
MORTON'S SALT
WHEN IT RAINS IT POURS

TOPS FOR QUALITY
PEPSI-COLA
5¢
Pepsi-Cola Company, Long Island City, N. Y.
Franchised Bottler: Pepsi-Cola Bottling Co., Washington, D. C.

YEAH, MANN!
MANN'S Potato Chips
MADE FRESH DAILY!

Poles Capture Nazi Chief of Horror Camp

London, June 7 (U.P.).—Paul Hoffman, former chief of the Maidenek horror camp where the Germans allegedly put to death 1,380,000 persons of nearly all the Allied nationalities, has been arrested by Polish authorities, Moscow reports said today.

A Tass News Agency Warsaw dispatch said that Hoffman, long the object of intensive search by the Poles, had been taken into custody. The Maidenek camp was located near Lublin.

Gestapo Chief Taken

Reports from elsewhere in Europe told of executions or arrests of former Axis officials wanted for war crimes.

The British Second Army has taken Gen. Gunther Hancke, chief of the German Gestapo in Denmark, it was reported.

Dispatches from Lueneburg also said that William Joyce, or "Lord Haw-Haw," the traitorous English radio broadcaster, apparently has recovered sufficiently from a leg wound, received when he was captured, to be moved from the German city to Brussels. He will remain there until the charges to be lodged against him in England are decided.

Executed for Treason

(Six former Croat Fascist government leaders, including Premier Nikola Mandic and former Affairs Minister Dr. Mila Budak, have been executed after conviction of high treason and war crimes by a Zagreb court-martial, the Yugoslav telegraph agency Tanyug said.)

Aneta, Netherlands news agency, said that Dirk J. de Geer, Netherlands premier at the time the Germans invaded Holland, may be prosecuted as a collaborationist. De Geer fled to England with his cabinet in May, 1940. Four months later he resigned as premier and went to Lisbon to accompany a government mission to the Netherlands Indies.

From there, after several months wait which he said was due to ill health, he went to Holland in a German plane.

Rome, June 7 (U.P.).—Axis Sally, whose dulcet voice mouthing enemy propaganda made her the best known female of the Mediterranean theater to thousands of GIs, is not a glamorous pin-up girl. She is five fet four and crosseyed.

Sally—she was born Rita Louisa Zubba at 118 West 49th st., New York City—was arrested in Turin Tuesday night.

Allied officials have declared that if caught she would be shipped to the United States for the first treason trial of an American woman since the Civil War.

Arrested with the 33-year-old propagandist was her six-months-old baby son. Authorities made no mention of a husband. She arrived in Italy when she was 16 to study opera and last returned to the States in 1939 to visit her parents.

YankFindsRadium Hidden in Cave

Salzburg, Germany, June 7 (AP).—One and seven-tenths grams of radium, said to be one-third of Europe's total supply, has been removed from a hiding place in an old magnesium mine near Hallein by Maj. John Darrah, of Cody, Wyo., a surgeon in the U. S. Third Division. The radium was contained in lead-enclosed glass vials hidden behind barricades.

E Bond Sales Total 47% of Quota in Md.

Richmond, Va., June 7 (AP).—Sales of E bonds in Maryland have reached $28,200,000, 47 per cent of the State's 60 million dollar E bond quota in the Seventh War Loan drive, the Federal Reserve Bank of Richmond announced today.

The FBI opens its closely-guarded files in—
"THIS IS YOUR FBI"
This dynamic radio program is official—prepared with the full cooperation of the Federal Bureau of Investigation. Each case is a thrilling experience for lovers of scientific crime detection. Learn how your FBI operates . . . and how you can help your FBI. Tonight! "The File on the Toy Shop Spy."
8:30 P.M. STATION WMAL
Presented as a public service by
THE EQUITABLE
LIFE ASSURANCE SOCIETY OF THE U.S.
THOMAS I. PARKINSON, President

Daily Cross Word Puzzle

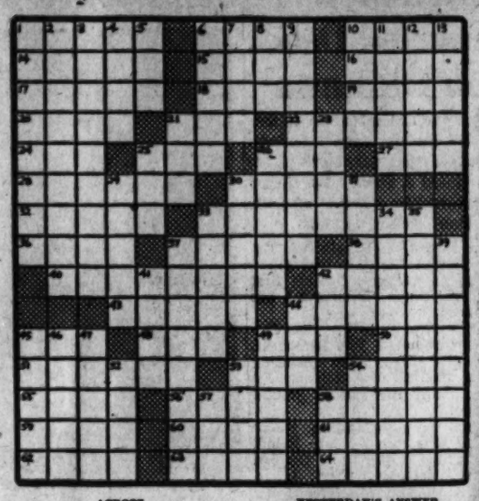

ACROSS
1 Roman clerical collar
6 Graphite
10 Partial
14 Varnish ingredient
15 Guard against
16 Sheep keeper
17 Manifest
18 Particle
19 Species of pepper
20 New Zealand timber tree
21 Commune in Belgium
22 Syllable added to a word
24 Some: dial
25 Residue
26 High priest
27 Render
28 Censure
30 Manger
32 Resting place
33 Past tense
DOWN
1 Condemn
2 Sausage-shaped
3 Happiness
4 Rewrite
5 Metal bar
6 Windrow of cut grain
7 Solemn appeal
8 Polynesian god
9 Mechanical pattern
10 Food fish
11 Behind: naut.
12 Husband's brother
13 Straw-colored
21 Petition
23 Cover
27 Couple
28 Hebrew measure
40 Abandoned
42 Pault
43 Margin
44 Stupefies
45 Beverage
48 Printing material
49 Stuff
50 Cover
51 Overdo
52 Ded of flocks
54 "La Bohème" heroine
55 Driving shower
56 Holly
58 Choral composition
59 Mother of Apollo
60 Delicate
61 Systematize
62 Turkish emblem
63 Heart cherry
64 Agreements

YESTERDAY'S ANSWER

Congealed vapor
Alas: Ger.
Constrict
Bitter
Pleasure
Malay canoes
Dress up
Unwise
Will
Obscuring
Intervals
Body of water
Counseled
Forbid
Oscillation transformer
Surpass
Pointed
Ashy
Brother of Jacob
Half debra: Port
Genus of sunfish
Deceive
Chart

The leaf butterfly is so like a leaf when its wings are folded that it is impossible to distinguish it at first glance.

A bullet fired horizontally reaches the ground just as quickly as one dropped from the same height.

Arab States Unite in War—Against Locusts

Jerusalem, June 7 (AP).—Middle East nations have united in a battle against a plague of locusts threatening to destroy crops, including one swarm 135 miles long which flew into Saudi Arabia.

Modern antilocust war, an example of international cooperation, has ended the battle against the insects in Saudi Arabia, but the struggle still is under way in Egypt, Iraq, Syria, Transjordan and Palestine.

Antilocust steps were drawn up by Cairo conferences of Middle East authorities, directed by the antilocust bureau in London, headed by the Russian experts, Professor Uvarov.

In the Transjordan, soldiers of the Arab legion spread a poisoned bait mixture of bran and arsenic. In Palestine, unlike Saudia Arabia, the locusts split up into many groups and are now hovering over Galilee and the upper Jordan Valley. Many fields and gardens already have been destroyed.

MRS. MORRISON'S Chocolate Pudding
You add a little sugar but you get a full quart

MELVERN
So delicious, so refreshing, is Melvern Ice Cream, that it gives you an extra "lift" to enjoy that furlough. Get a plate at any Melvern dealer.

Duke of Alba Quits as Envoy

London, June 7 (U.P.).—The Duke of Alba, Spanish Ambassador to Britain for the last six years, announced his resignation today and it was expected that he would remain in Britain to work for the restoration of a monarchy in Spain under Don Juan, pretender to the throne.

"The Duke of Alba, having resigned from his post as Spanish Ambassador to the Court of St. James, has returned to this country," an embassy announcement said. "He will probably remain in England for some time."

The resignation had not been announced in Madrid.

The immensely wealthy duke expected to take up his residence at his country estate, Alburg Park, in Surrey.

It was believed he would probably serve as unoffirial agent for Don Juan, now in exile in Switzerland.

Alba's resignation had been forecast since March when Don Juan issued a manifesto calling on monarchists to stop supporting Franco or "share responsibility for his prolongation."

The duke is a leading monarchist and he is regarded as having supported Franco in the belief that Franco would restore the monarchy.

Plants grown in houses should be watered thoroughly and then not watered again until the surface of the soil is thoroughly dry.

James Russell Lowell was the god-father of Virginia Woolf, English novelist, critic, and essayist.

Guaranteed Satisfaction when you use this REAL Family Flour:
Enriched Washington FLOUR
—Plain or Self-Rising—
It must give you better satisfaction in every baking than any other Flour you have ever used or MONEY BACK.
For sale by ALL dealers
Wilkins-Rogers Milling Co.
Washington, D. C.

A quarter box of SOILAX

Saves you hours of cleaning time
Makes sinks & walls and woodwork Quickly say good-bye to grime!

Get SOILAX at Hardware, Paint, Variety and Department Stores
Economics Laboratory, Inc., St. Paul, Minn.

Scientific tests reveal the truth about clean-looking DRAINBOARDS!

Scientists, authorities on health, know that clean-looking drainboards and other kitchen and bathroom surfaces are not necessarily sanitary. They know that infection dangers often exist on such surfaces.

Laboratory examinations of specimens taken from clean-looking surfaces reveal, with the aid of the microscope, the presence of dangerous germs, proving the need for greater home sanitation.

IT CERTAINLY SEEMS SENSIBLE TO MAKE DRAINBOARDS AND OTHER "DANGER ZONES"... SANITARY... CLOROX-CLEAN!

Since dangerous germs can exist unsuspected on visibly clean surfaces . . . it is a sound precaution to use Clorox in routine cleansing for sanitation . . . for added health protection.

Health officials throughout the nation endorse the efficiency of the Clorox-type of disinfection. In millions of homes Clorox is providing higher standards of sanitation. For it disinfects . . . also deodorizes. And, in laundering, Clorox gently bleaches white cottons and linens (brightens fast colors), removes stains, scorch and mildew . . . lessens rubbing, prolonging life of fabrics. Clorox is ultra-refined . . . free from caustic, an exclusive patented quality-feature. Use Clorox regularly. Simply follow directions on the label.

America's Favorite Bleach and Household Disinfectant
CLOROX Disinfects
DEODORIZES • BLEACHES • REMOVES STAINS
IT'S FREE FROM CAUSTIC . . . AN EXCLUSIVE, PATENTED QUALITY-FEATURE

When it's CLOROX-CLEAN . . . it's Hygienically Clean!

Navy Prepares

Maryville, Mo. (U.P.)—No Navy wallflowers here this fall! Forty apprentice seamen at the Northwest Missouri State Teachers College have organized a dancing class and have hired a teacher. They say they are getting prepared for the coeds' return in September!

Died

BECKER, ELIZABETH A. On Wednesday, June 6, 1945, ELIZABETH A. BECKER, beloved daughter of Mrs. Katherine Becker of 3709 Taylor st., Brentwood, Md., and sister of Tech. Sergt. Elden H. and Staff Sergt. Lloyd H. Becker (both in England), Lorraine M., Florence Katherine and Evelyn Virginia Becker. Friends may call at William J. Nalley's funeral home, 3200 R. I. ave., Mount Rainier, Md. Funeral on Friday, June 9, at 9:30 a. m., thence to St. James's Church, where mass will be offered at 10 a. m. for the repose of her soul. Relatives and friends invited. Interment Mount Olivet Cemetery. (Telegraph Herald, Dubuque, Iowa, please copy.)

CORNING, ANNIE L. On Wednesday, June 6, 1945, ANNIE L. CORNING, wife of the late Albert R. Corning and mother of Capt. P. C. Corning, USN; R. Durfee Corning and Mrs. Cora Corning Tew. Services at the S. H. Hines Co. funeral home, 2901 14th st. nw., on Friday, June 8, at 1 p. m. Interment Glenwood Cemetery.

DUVALL, CLAUDE L. On Wednesday, June 6, 1945, at 1636 Gales st. ne., CLAUDE L. DUVALL, beloved husband of Della R. Duvall. Services at Chambers' funeral home, 817 11th st. se., on Saturday, June 9, at 2:30 p. m. Interment Cedar Hill Cemetery.

NICHOLS, MARY ELLA. On Tuesday, June 5, 1945, at the residence of her nephew, Frank J. Nichols, 4820 Butternorth pl. nw., MARY ELLA NICHOLS, daughter of the late Maj. William H. and Mary Emily Nichols. Services at Chambers Georgetown funeral home, 31st and M sts., Friday, June 8, at 11 a. m. Interment Congressional Cemetery. (Galveston and Houston, Tex., papers please copy.)

PIGOTT, WILLIAM M., Sr. On Wednesday, June 6, 1945, at Casualty Hospital, WILLIAM M. PIGOTT, Sr., husband of Lydia A. Pigott and father of Norman L. and William M. Pigott, Jr. Friends are invited to call at the Lee funeral home, 4th st. and Mass. ave. ne., where services will be held on Saturday, June 9, at 1 p. m. Interment Congressional Cemetery.

SMITH, FREDERICK R., Sr. On Tuesday, June 5, 1945, at Georgetown Hospital, FREDERICK R. SMITH, Sr., husband of Addie M. Smith, father of Frederick R., Jr., Haywood M., William W., Lloyd A., Dorothy J. and Laura E. Smith. Services at Chambers' funeral home, 817 11th st. se., on Saturday, June 9, at 1 p. m. Interment Washington National Cemetery.

STONE, WILLIAM J. On Tuesday, June 5, 1945, at Mercy Hospital, Baltimore, Md., WILLIAM J. STONE, beloved son of the late William I. and Carlotta Stone and brother of Joseph F. and William S. Stone, Mrs. Mary Glover and Mrs. Minnie Candler. Funeral services at his brother's residence, 2316 37th st. nw., on Saturday, June 9, at 10:45 a. m. Interment Arlington National Cemetery. Services by Chambers.

WAITE, DR. MERTON BENWAY. On Tuesday, June 5, 1945, at Garfield Memorial Hospital, DR. MERTON BENWAY WAITE of 1447 Shield st. nw., beloved husband of Elizabeth K. Waite and father of Capt. Merton T. Waite and Capt. Malden D. Waite. Services at the S. H. Hines Co. funeral home, 2901 14th st. nw., on Friday, June 8, at 11:30 a. m. Interment Glenwood Cemetery.

WILLIS, WILLIAM G. Suddenly, on Tuesday, June 5, 1945, WILLIAM G. WILLIS of 2804 14th st. nw., husband of Edna Downs Willis and brother of Mrs. Maude W. Reynolds, Mrs. Frances M. Reynolds, Mrs. Helen B. Niedfeldt and Miss Laura L. Willis. Services at the S. H. Hines Co. funeral home, 2901 14th st. nw., on Friday, June 8, at 10 a. m. Interment Orange, Va.

Nelson B. Bell About the Showshops

'Enchanted Cottage' Reveals Love Story Of Charm at Keith's

IN ITS EVERY ASPECT, "The Enchanted Cottage," which yesterday opened its first Washington engagement on the screen at RKO-Keith's Theater, is a distinguished picture.

It is distinguished in origin, as well as in the quality of its present adaptation, acting and direction.

Herbert Marshall

Presented first as a successful play from the prolific pen of Sir Arthur Wing Pinero, it was adapted to the current uses of the RKO-Radio cameras by Dewitt Bodeen and Herman J. Mankiewicz and enlists the high talents of Robert Young, Dorothy McGuire and Herbert Marshall as the costars of an able cast under the direction of John Cromwell.

In its revised form, the story, which was filmed once before as long ago as 1924, with Richard Barthelmess and May McAvoy starred, takes on a helpful timeliness that freshens its interest and in no way detracts from the charm of a love idyll that should warm the hearts of all who view it, of whatever age or gender.

The introductory sequences of the action are devoted to the legend of the romantic cottage of the title, the only part of a rambling estate not destroyed by fire—as if it indeed bore a charmed life. Here the owner of the pastoral haven, years before, had been accustomed to ensconce newly married couples for the enchanted period of their honeymoons. It is now in the care of a middle-aged housekeeper, to whom the potency of the legend seems to have run out.

Rebirth of Dead Past

There comes to the cottage one day, a sweet but utterly drab young woman of the nearby village who is engaged as a helper, with no wage but a pleasant home, the comfort of the place and its haunting history.

With her advent, romance seems also to return. A young man of means and his fiancee are attracted to the cottage and engage it against their forthcoming marriage. The bitter demands of war decree that their honeymoon never shall take place in the enchantment of their chosen retreat.

When Oliver does return, a casualty of the air service, he comes alone, rebelliously conscious of his disfigurements and seeking escape from all his former associates and the pity of his family and friends.

Laura is the one solace in his life and he is the "Prince Charming" in hers. Sogradual and perfect is the growth of their attachment that each is trapsfigured into a think of beauty in the eyes of the other, under the watchful and helpful guidance of John Hillgrove, a neighboring blind musician, and Mrs. Minott, who has presided over the cottage down the years.

Disillusionment comes to the young couple through the total misconception on the part of Oliver's family as to just what sort of joyful transformation has occured, but by now they are fully equipped to survive it and shed the embarrassment of their scars and plainness, visible only to others than themselves.

Such is the framework of an idyllic and imaginative tale that is spun out in gossamer threads that weave great beauty, a gentle and unforgettable charm and an emotional appeal that must strike home to every normal heart and mind.

Superlatively Acted

The three principals in the cast have been ideally chosen by Harriet Parsons, daughter of The Post's Louella O., to lend grace and forcefulness to her first production.

Robert Young, as Oliver; Dorothy McGuire, the Laura, and Herbert Marshall, John, have never appeared to better individual or collective advantage. They lend the film naturalness, warmth and credibility beyond anything one is accustomed to expect upon the screen.

The assumption of sightlessness is managed by Mr. Marshall with surprisingly realistic effect, and the continued unattractiveness of Oliver and Laura to the outside world, while they remain unblemished to each other in the little world of their own creation marks a complete triumph of photographic skill.

It is among the picture's happier achievements that it is able to boast players of such competence as Spring Byington, Mildred Natwick, Richard Gaines and Master Alec Englander in the supporting roles of chief concern.

Miss Byington's portrayal of Oliver's nervous superficial and misunderstanding mother, is quite as delicately irritating as the part demands, and Miss Natwick's limning of Mrs. Minot, a work of strength and kindly efficiency in the face of doubts that have become magnified during a lifetime of disappointment.

As John's juvenile guide and constant companion, Alev Englander gives the film the lift of an unaffected and amusing juvenile performance. Hilary Brooke is cast as the fiancee, bereft of the sympathy and understanding with which Laura was so richly endowed.

The War Activities Committee's release of the Technicolor "To the Shores of Iwo Jima"; the picturized news events and the piped-in newscast from a local radio station are the auxiliaries of a major feature that is urged upon every discriminating taste as a genuinely superior entertainment.

Dr. Cullen Will Head National TB Group

New York, June 7 (AP).—The National Tuberculosis Association today announced the selection of Dr. Victor Francis Cullen, veteran of 37 years' fighting against tuberculosis and now superintendent of the Maryland State Sanatoria for the Tubercular, as president-elect.

He will serve one year with his present title, under association custom, before becoming president.

Plant Gets 'E' Award

Winchester, Va., June 7.—The Army-Navy "E" award was presented to the Clearbrook Woolen Co. in exercises held at the plant near here yesterday. The flag was presented by Lieut. Col. R. J. Dillon, Philadelphia Quartermaster Depot, and was accepted by William H. Lawrence, jr., owner and manager of the mill.

Show Time

STAGE

National — "Marinka," at 8:30 p. m.

SCREEN

Capitol—"Song of Bernadette," at 11 a. m., 2:30, 6 and 9:30 p. m. Stage shows at 1:55, 5:25 and 8:55 p. m.

Earle—"Escape in the Desert," at 11 a. m., 1:40, 4:25, 7:10 and 10:05 p. m. Stage shows at 12:45, 3:30, 6:15 and 9:10 p. m.

Metropolitan — "Roughly Speaking," at 11 a. m., 1:35, 4:15, 6:30 and 9:30 p. m.

KRO-Keith's—"Enchanted Cottage," at 11:15 a. m., 1:21, 3:25, 5:33, 7:40 and 9:45 p. m.

Palace — "Without Love," at 11:25 a. m., 2 4:30, 7 and 9:40 p. m.

Columbia — "Diamond Horseshoe," at 11:50 a. m., 2:10, 4:40, 7 and 9:25 p. m.

Little—"Four Feathers," at 11 a. m., 1:05, 3:10, 5:15, 7:20 and 9:35 p. m.

Pix—"Rain" at 2, 4:35, 7:20 and 9:55 p. m. "The Whistler" at 3:35, 6:20 and 8:55 p. m.

Trans-Lux—Newsreels and shorts at 10:15 and 11:30 a. m., 12:45, 2, 3:15, 4:30, 5:45, 7, 8:15, 9:30, 10:45 p. m.

Ambassador—"Escape in the Desert," at 1:25, 3:30, 5:35, 7:40 and 9:55 p. m.

Hippodrome—"Phantom of the Opera" at 2, 5:15 and 8:30 p. m. "When You're In Love" at 3:30, 6:45 and 10 p. m.

Va. Board Grants 3 Bus Permits

Richmond, Va., June 7 (AP).—Three permits for the operation of passenger and freight service by motor bus within the State have been granted and one refused by the State Corporation Commission.

Receiving certificates of convenience for the operation of passenger srevice between Hot Springs and Monterey on Route 220 was the Reynolds Bus Lines, which also received a sceond certificate to operate passenger buses between Monterey and the West Virginia State line on Routes 220 and 84.

Permission to operate a freight service between Afton and the intersection of Route 151 with U. S. Highway 29 was granted yesterday by the commission to the Richmond-Harrisonburg Freight Lines, Inc. The route will include Shady Lane.

Denied by the commission was the application of the Enterprise Coach Co. for a permit to operate passenger buses between Cleveland and Lebanon.

LEONARD LYONS

Harold Ickes at Bat!

(Leonard Lyons is in Europe. His guest columnist today is the Secretary of the Interior, Harold L. Ickes.)

Uncle Scrooge, By Harold L. Ickes

New York, June 7.

To those who may be curious as to why I should have yielded to the suggestion that I pinch-hit for Leonard Lyons for one day, I am at a loss to make a convincing explanation. As if I did not have a hard enough time keeping up with my own work without doing errands for the neighbors! If you must know, I think that what persuaded me to say "Yes" when my first reaction was a loud and explosive mental "No" was my admiration for L. L.'s colossal nerve. I have always admired nerve even in the most unusual circumstances. Imagine a columnist who probably makes three or four times what I do mooching me for a column and even permitting me to pay for and lick the postage stamp that will carry the manuscript to his office.

Harold Ickes

But the fact—probably the convincing fact—that led me to write this column is that I wanted to say something about Federal salaries and their relation to the public service.

This country seems to operate on the theory that the laborer is worthy of much of his hire unless he holds a public job in which event he isn't worthy of anything. At best, he is worthy of being unworthy. As a result, Congressmen and bureaucrats are, generally speaking, notoriously underpaid and overworked. One of the reasons for this situation is that most people seem to think that a Congressman or a Cabineteer has no higher destiny than to hold himself as a target for the callow jibes of the columnists and commentators.

The fact is that a Congressman to do his job today must be an expert or have expert advice in all of the sciences—physical and social—in business, in the arts, and in the humanities. On a single legislative day he may be asked to pass judgment on bills affecting our foreign policy, the hydrogenation of coal, the worth of quarantines to prevent plant diseases, a proposal for vocational education in our schools, rodent (four-legged) control, and whether Winnie Left Her Behind ought to be permitted to sell the Indian land that she now occupies.

There have been times—perhaps in the days of Pericles, Leonardo da Vinci, or Francis Bacon—when a man might encompass all of the knowledge in the world, but they were a long time ago. Therefore, it becomes imperative that our Congressmen be empowered to hire the best experts that there are, even if they have to raid the columnists and commentators.

Congressman Carl Vinson of Georgia has introduced a bill in behalf of the impecunious Congressmen and bureaucrats who can't afford to pad the seats of their britches to modify the kicks that are aimed at them. He proposes a salary of fifteen thousand dollars a year for members of Congress, one hundred thousand for the President, and something more than at present for those scarcely to be endured persons in between. Congressman Vinson's proposal does not go far enough. Why shouldn't the richest Nation in the world pay a decent wage to the overworked men and women who are driven from column to column and harried from calumny to calumny?

I propose that members of Congress be paid $25,000 a year. They should have all of the technical and office help that they need to do a first-rate job. The national welfare requires the best help that there is and that means money. The best that there is is always the cheapest in the end.

Congressmen should have pensions too, based upon age and length of service. Why should they be immune to the trend that is becoming the general rule? The ill or superannuated Congressman who can't hope to go back to his business or profession, and who has served faithfully, ought not, at the end of the trail, to have to scrouge his fodder from his nearest relative. And if Congressmen are paid a decent salary and are provided with the technical and other help that they need then they ought to give up their mileage allowances, which are inequitable and unfair, and be satisfied with actual expenses when traveling on public business. It ought to be beneath Uncle Scrooge to make his employes "kick back" out of their meager salaries to help pay his expenses for doing his own business.

The President of the United States is at the head of the most important Government in the world and of the richest country. Yet, so far as salary is concerned, he does not rank with Ambassadors from other nations. A comparison of the emoluments of our President with the allowances paid to the head of even a second or a third grade corporation automatically calls for an apology.

The Vice President, whose salary is that of the lowest paid Cabinet member, ought to get seventy-five thousand dollars a year. After all, the man who may become President overnight is, technically speaking, already half a President. As for members of the Cabinet, their salaries should be put somewhere in between the compensation paid to members of Congress and the handout of the Vice President.

And, while I am being so generous with other people's money, I would like to interject that executives, too, ought to have pensions. In some respects, an executive is at a greater disadvantage than a member of Congress. He has—in theory at least—to discontinue all active business and professional connections. A member of Congress does not have to do this. A man can be just as old and tired and hungry if he has just been separated from an executive job as if he were a former member of Congress. We do somewhat better by our Judges, but those who function in the other two branches of the Government are human, too—in some cases more so.

Why don't the columnists and the commentators and the high-priced correspondents and editorial writers get together for once and do something other than a bruising job? Or are they economic snobs?

THE NEW IMPROVED TAY-KOF (washing powder) for the LAUNDRY
• Bleaches as it washes
• Ask your favorite store for it
25¢ 16 oz. pkg.
Reg. U. S. Pat. Off.

A package makes a full quart
Chocolate—now Golden—soon
AT ALL GROCERS

RICH, TRUE MUSTARD FLAVOR FOR SCORES OF DISHES

GENUINE STONE-GROUND HEINZ MUSTARD
2 KINDS...YELLOW AND BROWN

FROSTEE FROSTED FOODS BRAND
BUY THEM AT THE FINER FOOD STORES! SAVE POINTS, LABOR, TIME AND MONEY!
LERMAN BROS. Packers-Distributors WASHINGTON, D. C.

Makes REAL CORN MUFFINS in a jiffy

In the wink of an eye THE GRANDEST MUFFINS YOU EVER TASTED!
READY TO MIX · EASY TO FIX
SHEDD-BARTUSH FOOD · ALSO MAKERS OF KEYKO MARGARINE · OLD STYLE SAUCE

ONE TASTE TELLS YOU'LL LIKE...
QUALITY CARPEL'S FROSTED FOODS

Quick Frosted
FRUITS AND VEGETABLES
No taste to top them! Selected, fancy fruits and vegetables with that delicious "sealed-in" garden freshness. Super-delicious, high in vitamins . . ready and easy to cook.
Packed for CARPEL FROSTED FOODS, Inc., Washington, D. C.

OAKITE CLEANS Your POTS AND PANS
Gone are the days of scrubbing and rubbing to make your pots and pans clean when you use busy Oakite. It dissolves grease and burnt-on crust, saves you time, work and energy. Your grocer has all-purpose Oakite.

Ask Your Grocer for MONARCH BRAND

500 Other MONARCH FOODS ...All Just As Good!

The latchstring's out... Have a Coke

...or drop in for Sunday supper

Home sweet home seems twice as sweet when friends drop in—with fun and food and good refreshment. That's the time when Coca-Cola, served icy-cold, is not only a delicious treat—but a symbol, too, of good fellowship. Be sure to keep Coke in your icebox. There's no more cordial way to show gracious hospitality and make young folks feel at home than by offering guests the invitation *Have a Coke.*

BOTTLED UNDER AUTHORITY OF THE COCA-COLA COMPANY BY
WASHINGTON COCA-COLA BOTTLING WORKS, Inc.
400 7th Street S.W. MEtropolitan 4727

"Coke" = Coca-Cola
You naturally hear Coca-Cola called by its friendly abbreviation "Coke". Both mean the quality product of The Coca-Cola Company.

© 1945 The C-C Co.

The Washington Post

Registered in U. S. Patent Office.

An Independent Newspaper
(Published every day in the year.)

Eugene Meyer, Editor and Publisher

The Associated Press is entitled exclusively to use for republication of all news dispatches credited to it or not otherwise credited in this paper and local news of spontaneous origin published herein. Rights of republication of all other matter herein are also reserved.

New York Office.....270 Madison Avenue
Chicago Office.....360 North Michigan Avenue

CARRIER DELIVERY

District of Columbia and Suburbs.

Daily and Sunday	Sunday Only	Daily Only
One week ...$ .25	One week ...$ .10	One week ...$ .15
One month.. 1.10	One month.. .45	One month. .65

Elsewhere

Daily and Sunday	Sunday Only	Daily Only
One week ...$ .30	One week ...$ .10	One week ...$ .20
One month.. 1.30	One month.. .45	One month.. .55

BY MAIL—PAYABLE IN ADVANCE

Maryland, Virginia, West Virginia and North Carolina

Daily and Sunday	Sunday Only	Daily Only
One year...$12.00	One year....$5.25	One year...$7.00
Six months.. 6.50	Six months.. 2.75	Six months.. 4.00
One month.. 1.30	One month.. .50	One month.. .55

Other States, Mexico and Canada

Daily and Sunday	Sunday Only	Daily Only
One year..$12.75	One year....$6.00	One year....$7.50
Six months.. 7.00	Six months.. 3.00	Six months.. 4.25
One month.. 1.30	One month.. .55	One month.. .55

Rates to Foreign Countries not listed will be furnished upon request.

Entered at the Postoffice, Washington, D. C., as second-class mail matter.

TELEPHONE NATIONAL 4200.

Friday, June 8, 1945

Drunk Or Diseased

Mrs. George Thorpe's testimony before the Senate Subcommittee on District Appropriations reminds us that precious little has been done to date to minimize the toll of wrecked lives resulting from alcoholism. Washington's penal institutions handle about 8000 cases of alcoholism each year. They are "processed" through the courts, the jail, the workhouse and so forth with monotonous routine. There is no treatment for alcoholism, with the exception of clinics held weekly at the jail since last December without the services of a professional psychiatrist. The cost of handling these cases is estimated as high as half a million dollars. The net result is little more than a sobering up of the victims between their periods of drunkenness.

The nature of the problem is clearly indicated by a recent study of 529 inmates of the District Workhouse. Nearly all of them were alcoholics. Only 45 of them were there for the first time. Roughly half of them had been sentenced to the workhouse 30 times or more. Of this group 56 were there for the fiftieth time; 23 for the seventy-fifth time; 13 for the hundredth time; 3 for the one hundred and twenty-fifth time; and 3 for the one hundred and fiftieth time. In spite of the fact that alcoholism is now generally recognized as a disease, the Nation's Capital does little more than run its victims through a procedure designed to catch criminals.

What Mrs. Thorpe requested was $15,200 for a special clinic in the Health Department's Mental Hygiene Bureau for the diagnosis and treatment of alcoholics. With that nucleus of professional treatment, it would be possible to begin a general program of rehabilitation for this type of offender. Some day the District must acquire a home for scientific treatment of alcoholics. Apparently there is no chance of including such an institution in the present appropriations bill. But the psychiatric service could be readily provided and that would get under way a treatment program which would help to indicate what sort of institution is needed. We do not believe that the Senate Subcommittee will pass over this item if it realizes the importance of the human element involved and the high cost to the District of sending alcoholics again and again through the penal mill with no attempt to uncover the basis of their maladjustment.

Interim Machinery

Whatever is worked out in San Francisco, the new world organization will not arise full-fledged out of the 50-nation discussion. The instrument will have to be ratified. And that takes time. In the case of the United States, there should be no difficulty, since the charter as it has already taken shape corrects all the faults that the bitter-enders 25 years ago saw in the League Covenant. Not an iota of sovereignty will be sacrificed. Not a step will be taken in our name without our consent. The process of ratification, nevertheless, is not likely to be expedited, for there is international business before the Senate which must be disposed of before the charter can be taken up. Moreover, the Congress will be on the homestretch toward recess when the San Francisco Conference comes to an end. It looks, therefore, as if the charter will not come before the Senate till the fall. Other countries may be speedier, but not all of them, and the business of ratification may consume the rest of this year.

The world is thus likely to be without the machinery for orderly reference of disputes and for consultation for another six months or so. To be sure, as Mr. Lippmann suggested the other day, diplomatic machinery will always be available. But the need for a center, a focus, for our international life is just as plain in these days of recurring diplomatic crisis, which is a natural condition in the wake of war, as was the need for a center for Allied discussion of military strategy. This was what Mr. Sumner Welles and Wendell Willkie had in mind when they suggested a United Nations Executive Council. If such a council had been in existence, it could have been a preparatory commission for the San Francisco Conference, and so saved the conferees a lot of headaches which have arisen solely because of inadequate organization. Accordingly, we suggest that the San Francisco Conference leave as interim diplomatic machinery the 14-nation Executive Committee which is the mainspring of the full Conference. The Executive Committee could do many jobs in addition to being a kind of preliminary Security Council. It could proselytize the charter, it could speed the work of ratification; and it could be, in general, a temporary secretariat. We are thinking mainly, however, of the Executive Committee as a means of dealing with our foreign relations. It would have simplified the President's problem in connection with the Syrian problem, for instance, if such a mechanism were now in existence—as a mechanism, that is to say, of the contemplated organization, not of the Conference.

Allied Rule

Experiments in Allied rule in Germany and Austria got under way with the first meeting of the Allied Control Commission in Berlin and the arrival in Vienna of representatives of Britain and America. How they will work out cannot be prognosticated. In great part the answer lies in the statesmanship of the men on the spot, and we can conceive of few tasks where the responsibility is greater, or where success is less dependent on home governments. Theirs is proconsular work in the grand manner. It would test the wisdom of a Cromer, a Lyautey, or a Tasker Bliss. In some ways we miss this type of man in our imperial concerns of today, though for the purposes of the present missions the requirement is for officials who can combine understanding and judgment and authority with the cooperative spirit. In the new administrators' hands the nations will repose a mandate to accomplish a job of singular administrative difficulty and at the same time to maintain Allied unity.

The job is complicated by the knowledge that the organization of the assignment is not yet complete. To be sure, the Russian zone in Germany has been marked out by agreement, and the arrangement with the British has caused no difficulty. The major difficulty in this respect is over the French zone. The French want the right bank of the Rhine, and with it the railroad facilities in that region. This country is perfectly willing to accede to the French request, but for the time being requires the rail facilities for the redeployment of American troops. The argument is still going on. When the little dispute with the French is settled, and when the police troops have been assembled within the occupation zones, the administrators will be able to get down to work.

This occupation will be much different from the last occupation. After the last war the Germans governed themselves, but this time the government will be in Allied hands. To all intents and purposes, therefore, our zone in Germany, which is the southern part, will be an American colony. Moreover, much of Germany has been devastated by the bombing. This is the case with our zone, which in many areas is merely a heap of rubble. Thus the administrative job for the time being will be to restore habitability for much of the population. As for food, the Germans seem to be living well enough off their own hoards, but the food problem will come to the fore when those hoards are exhausted, say, within three months. It so happens that our zone is not self-sufficient. Most of Germany's food comes from the eastern area of Germany, where the Russians are located (where, furthermore, the least damage has been done by bombing), and the administrators will have to make arrangements with the Russians or somebody else when the Germans have eaten up their stocks.

What are the arrangements as between the zones in the matter of exchange and mutual help? There are none so far as we can discover. Is there a common policy on the treatment of Germany? Again there is no sign of an answer. If the Russians isolate their zone, and devote the food surplus in their zone to their own needs at home, even the barest subsistence for our Germans will have to come from other larders, and then there is bound to be grumbling. We talk a great deal about a hard peace. Does that mean that we are going to grind down our Germans? Our Treasury, whence came the idiotic suggestion that the mines of the Ruhr (upon which depends the revival of much of western European industry) should be flooded, is one of the proponents of this sort of medicine. If this turns out to be the case, then we shall find an underground in operation moving workers to the Russian zone, for you may depend upon it that the Russians are interested only in German resuscitation. They need German workers, German skill, German products. The same is true in Austria.

In the absence of a common policy, therefore, the new experiments in Allied rule will be watched with some trepidation. Organization *ad hoc* is never satisfactory. Policy-making *ad hoc* is perilous. A lot will depend upon the caliber of the men in Berlin and Vienna in whose hands we have now reposed the destinies of what is left of Germany and Austria. The statesmanship required of them is something to pray for.

Bretton Woods

The action of the House of Representatives in passing the Bretton Woods proposals affords a wonderfully heartening portent for the future. Here is an answer to all who have been wringing their hands in defeatism and despair over the chances of international collaboration. Bretton Woods presented a concrete test. It commits the United States to partnership in the management of world economic affairs. It entails important contributions by this country and in significant respects limits our freedom of economic action. Yet when the test came, the House voted to accept the agreements reached at Bretton Woods by an overwhelming majority of 345 to 18.

Plainly this was not made in any sense a party issue. It happened that the 18 dissenting votes all came from Republicans. But this was undoubtedly an expression of diehard isolationism, not of Republicanism. The vote reflected the powerful current in both parties—and in the country at large—tending toward full acceptance of American responsibilities in world affairs. It is a hopeful indication, therefore, that international cooperation in the political sphere will be embraced with equal readiness.

A great deal of credit belongs to Secretary of the Treasury Henry Morgenthau, jr., who headed the American delegation to Bretton Woods, to Dr. Harry White, who was one of the principal authors of the agreements reached there and to the congressional leaders of both parties who piloted the legislation to enactment. What the House did yesterday will be looked upon as a signal by the statesmen of every nation. And everywhere men will be fortified in their faith that an integrated world can be genuinely achieved.

French Face

The question will arise on the heels of renewed French military action in Syria in defiance of General de Gaulle's "cease fire" order as to whether the French military are not out of hand. General de Gaulle has given the date of the "cease fire" order as antedating the Churchill note of June 1. If De Gaulle is to be taken seriously, there is no other interpretation than that the military have run amok. But nobody is likely to believe that. What is nearer the facts, doubtless, is that the War Office in Paris is in complete charge of the situation, and that the fresh outbreaks must be traced to De Gaulle's orders. As head of the French state, he can be a Pooh Bah; he can give himself as Minister of War "cease fire" orders, and as Minister of War he can ignore them. The Foreign Office seems to have been reduced to a cipher.

This is a situation which gives point to the statement of the head of the Syrian delegation that the French have ceased to be responsible in international affairs. It is a most serious situation. The loss of face that the French are sustaining not only in the Middle East but all over the world is shocking to all true friends of France. To be sure, resignation of a mandate in the Levant requires, as it did in Britain's case in Iraq, a treaty in its place, but France in recent weeks has not gone about the quest in a manner which will insure her objective. On the contrary, she insists on throwing her "face" away with a reckless disregard of the consequences. How to bail her out is a problem that will become insoluble unless there is more help from France herself. Even her Russian ally cannot ally herself with French conduct. Moscow has associated itself with the other powers in calling for the peaceful settlement of the Levantine dispute. We still think the situation should be explored by the Big Four in relation to the whole Middle East complex. The alternative is to see the Big Four go from crisis to crisis in the Middle East.

Meantime, if the French do not really cease fire, President Truman should speak his piece to General de Gaulle. In this country 50 nations are now meeting to set up machinery for the peaceful settlement of international disputes. In this endeavor France is a party. So are the Arab states. The greater responsibility rests upon France because France is one of the Big Five who are seeking the confidence of the entire world as the custodians of the general peace. It is our frank opinion that by persisting in the quest for a decision of the Syrian dispute by force, De Gaulle would be abusing our hospitality. It is a painful conclusion. De Gaulle has earned a notable place among the leaders of this war of liberation. His services to France, where nobody could have filled his place in the wake of battle, and to the Allied cause are immeasurable. But he seems to be engaged nowadays in pulling himself off his own pedestal and in jeopardizing France's recovery to a leading place in the family of nations. If he cannot be told so by his own people, he must be told by others.

Peronitis

The Junta de la Victoria, which is the Argentine version of our organization for the relief of the Allied peoples, has been closed down. The grounds are that it is Communist. As Communists or Fascists, most of our Argentine friends have been hurried off to concentration camps, where they are languishing in durance vile. The prisons are now so overcrowded that the Peron regime has requisitioned big private houses in which to lodge and torment men and women whose only offense is that they believe in the United Nations which the Peron regime joined on March 27.

These excesses reported from Argentina will no doubt be hailed with satisfaction by the Latin-American division of our State Department, if not by our incarcerated friends. Not, of course, because the division is pro-Peron. On the contrary, it has become very anti-Peron since the newspapers began to publish the truth of what is going on in Argentina. Its fresh theory is that the excesses prove that the Peronites are on their last legs, just as all the genuflections we have made to them are aimed at hastening their dissolution. It is a weird rationale. The greater the lengths to which Peron goes, the more we are supposed to throw our hats in the air. On this theory we might hasten those lengths and therefore the end of Peronitis by sponsoring Peron for the next Nobel Peace Prize.

GENTLY, GENTLY O

I ask myself, beneath the roof
This rainy night while fast they pound
From clouds with many in store for proof,
Just how it is the raindrops sound.
One answer which my fancy finds,
Since it is free to make a choice,
The rain sounds like wind in the pines
That else have neither speech nor voice.
Then, since a sound will borrow sight,
The many falling raindrops make
A sound like slender canes upright
Number on number in the brake.
A dreamy, lulling time they keep
As gently, gently o they fall,
And soon rain has the sound of sleep
While it has sound for me at all.

BYRON HERBERT REECE.

Wartime Controls

By Mark Sullivan

Peacetime Extension

BETWEEN AMERICA and England there is contrast as respects continuing wartime controls. In England, Prime Minister Churchill favors ending the controls. In a speech this week he said that in war "People give up their rights and liberties . . . but this is because the life of their country is in mortal peril . . . but when the war is over and imminent danger to our existence is removed, we cast off these shackles . . ."

Because Mr. Churchill takes that position he is opposed by the English Labor Party. It not only calls for continuance of wartime controls but proposes that England adopt socialism, with government ownership of coal, electricity, gas, inland transport, iron and steel, and partial nationalization of land. On the issue between Mr. Churchill and the Labor Party an election is to be held in July. If England unseats one of the greatest leaders she has had in all her history, for the sake of the Labor Party program, such an outcome would arrest the attention of the world.

IN THE UNITED STATES is no such condition. With us, the strongly prevailing disposition, reflected in Congress, is to get rid of wartime controls. Congress has not liked them, even in wartime. This was shown last April, when Congress defeated a measure which would have required workers to take jobs to which the Government might assign them.

Opposition to extending wartime controls is shown by the attitude in Congress toward the Office of Price Administration. Our present control of prices will be kept longer than the one which existed during World War I. At that time the official price-fixing committee wound itself up voluntarily, within four months after the end of the war, and reported to President Wilson that "no new price regulations seem to be called for."

The present OPA, perhaps with some changes, will be kept longer than that. It may be kept a year or a year and a half after the end of the war. But the strong disposition of Congress is to end it as soon as is practicable.

IT IS RECOGNIZED that OPA has performed an indispensable wartime service. It has kept prices far lower than they otherwise would have been, to the satisfaction of the consuming public. The criticism of its methods is probably no graver than would have been the criticism of any other agency effectively carrying out so difficult a job.

But any agency which effectively restrains prices must put severe limitations on the rights and liberties of citizens. It denies a fundamental right, the right of one man to sell, and another to buy, at such price as the two may agree upon. For the necessary policing which its immense function requires it has a force of inspectors comparable in size to that of the Federal Bureau of Investigation. Like any regulatory agency, in the nature of things, it tends to enlarge the area of its control and enforcement mechanism. It has a currency of its own. Today, in buying food and other necessities, a citizen must have two kinds of currency, ordinary money and OPA stamps. Of the two, the OPA stamps are the more essential, for without stamps no amount of money can buy any article covered by OPA regulations.

It is because of these limitations on the rights and liberties of citizens, proper in wartime, that Congress will not extend OPA into peacetime longer than is necessary. It is not at all because OPA has not done good works during wartime, it is because Congress feels that OPA ought not to exist at all in peacetime.

The same attitude is shown just now in the reluctance of Congress to preserve the wartime Fair Employment Practices Committee. Regardless of the merit of preventing discrimination in employment on the basis of race, creed or color, there is reluctance to extend Government control over business, especially little businesses having a small number of workers.

Back Of The Yards

Many of us sympathize with Roger Littleworth in his letter, "Whither Democracy?" in The Post of June 4, and doubtless agree with his contention that "greed for money-getting" and for "vote-getting" make the "self-importance of the individual felt above principles of government and welfare of the whole people."

But isn't the popular answer to these destructive trends really to be found in such neighborhood organization of democratic thinking and doing as Mrs. Agnes Meyer so admirably reported (also in June 4 issue) in her article on Chicago's "Back of the Yards Neighborhood Council?"

In a democracy like ours, government's obligation to serve the interest of the general public is constantly beset by the activities of organized pressure groups. The most effective offset for such pressure is for the general public to maintain pressure groups of their own. "The Back of the Yards" movement is doing just that, and very successfully. Cooperative action is succeeding where merely talking has failed.

O. L. STEVENS.
Washington, June 4.

Washington Calling

By Marquis Childs

Our Junketeering Senators

THE SENATE of the United States is a lonely place these days. You might be able to get a quorum of Senators in Rome or in London or in Berlin, but it's hard to corral enough votes here in Washington, in spite of the fact that business of the utmost urgency is before the Senate.

Some of these Senators would serve their country better if they stayed at home. And that goes especially for the little band headed by Senator Burton K. Wheeler of Montana. Officially it is a Senate subcommittee on communications. But its function seems to be to spread disaffection and disunity.

THESE JUNKETEERING Senators appeared before a GI forum at a Red Cross club in Rome. While they tried to keep their remarks off the record, that didn't work and the story came out.

According to a reliable news account, the discussion inevitably turned to Russia and our relations with the Soviet Union. Finally, Senator Albert W. Hawkes of New Jersey, a Republican, put this question to the GI audience:

"How do you men feel, the great majority of you soldiers, who have fought the war and been here a long time? How do you feel about finishing the job by fighting the Russians?"

Before the audience could make any response, one of the other Senators, realizing what a boner this was, switched the subject. But if the Senator from New Jersey had talked to any GI's at all, he would not have needed to ask that question.

THEY ARE LONGING for home. They don't want any more war. They don't see any reason why we should fight Russia.

Such irresponsibility makes it all but impossible to carry out a reasonable foreign policy. Every incident of this kind is eventually reported to the Kremlin. Indiscreet talk on the part of some Americans at San Francisco was duly reported to the Russians.

Imagine the shoe on the other foot. Imagine a member of the Soviet Politburo or one of the top marshals of the Soviet Union addressing Russian troops and asking them if they were ready to go to war against the United States. Imagine what an uproar that would cause over here.

The Senate will soon have before it the critical issue of our time—participation in a world organization. The preliminaries essential to participation—reciprocal trade extension and the Bretton Woods Monetary Agreement—are just ahead.

The public will be watching the Senate. They will look for leadership. They will look for responsibility in the discussion of a question that touches the lives of all of us. They will remember that there were giants in the Senate once, men who spoke out of passionate conviction and profound knowledge.

Last week Senator La Follette of Wisconsin delivered a long, carefully prepared and carefully reasoned speech on the new league and the issues of power versus democracy. Whether you agreed with his thesis or not, it was a speech that deserved respectful consideration.

YET only three or four Senators were on the floor as he spoke. One of them, fortunately, was the conscientious new Senator from Arkansas, William J. Fulbright. He interrogated La Follette from time to time. Something like a debate, or at any rate a discussion, took place.

One of the new Senators was talking privately about this very thing the other day. He has several ideas he wants to present.

"But you know," he said, "you feel so foolish standing there and talking to two or three people. Maybe I'll get used to it. But it's hard not to have an audience."

Besides reciprocal trade and Bretton Woods, the continuance of OPA is coming up and action must be taken by the end of this month, when the Price Control Act expires. That, too, is a measure that touches all of us vitally.

About 18 Senators have been in Europe. Most of them are now on the way home. An effort will be made to keep them in this country while important measures are under consideration. That is their job, and the folks back home will be watching to see whether they do it.

Letters To The Editor

Communications must carry writer's name and address, though pen names are permitted at the editor's discretion. Letters should be held to not more than 200 words. They are subject to condensation.

Desk Commandos' Commissaries

I read with astonishment in this morning's Post of the sneers directed against the so-called "desk commandos" who allegedly fatten themselves on the supplies of the Army commissaries.

First, it will be conceded by anyone with even a modicum of intelligence that the final assignment of soldiers is entirely decided by the Army, and the soldier who finds himself assigned in or around the military district of Washington can no more help it than the soldier who finds himself at the front.

Second, it doesn't seem to have occurred to the wives of men serving overseas that if the soldier who obtains his meat at the Army commissary did not eat at home, where the meal planning and preparation are taken over by his wife, he would be consuming those same supplies through regular Army channels. S. L. P.

The complaint (the Army has another word for it) of some local housewives seems to be that the families of men serving overseas should also be entitled to buy at commissaries. The point is that the Army is primarily concerned with adequately feeding its men and the families come in rather incidentally. If men stationed at Fort Belvoir, for instance, are fortunate enough to get quarters on the post, they are entitled to use the commissary and no one gets excited about that. But there are only enough post quarters for the top-ranking officers and noncoms, so the majority of married men must live off the post, and, like those who live on the post, have commissary privileges.

The people who make little cracks about "desk chair commandos," etc., might remember that desk soldiers don't choose their jobs any more than front-line men do, and that many of the present desk men are former combat soldiers. We whose husbands are stationed here feel very fortunate, and do not, to my knowledge, gripe constantly about the fact that we had to store furniture at home, live in dirty furnished rooms while waiting for apartments here, buy $400 worth of junky furniture to get an apartment, be preyed and profiteered on by every local sharper out to "do his bit" for the boys.

ARMY WIFE.

I am an officer in the Naval Reserve, with a bit more than three years' service in this war. I wear the Presidential Unit Citation and two area ribbons, one with four battle stars on it. Now I am fighting the "Battle of Washington" in the Bureau of Aeronautics.

Your effort to make a Roman holiday for the civilian populace out of the present plight of the Fort Myer commissary smacks of setting tweed against khaki. The spectacle of the truly eminent Post thus demeaning itself—as if it were a scandal-mongering sheet, is not edifying. Mr. Hurd's, Adele Bernstein's and Fred Brandeis' articles serve no other purpose than rabble-rousing, which is not the usual role of your good paper. It seems to me to be particularly unfortunate at this time to stir up trouble between these two elements in the country whose postwar cooperation and friendliness are essential to the nation's health. LT. COMMANDER.

We holders of the Pentagon Fortress were plopped unceremoniously in the middle of Washington with all of its shortages and lines and "No Apt. for Rent" signs with our hands full of babies and no one who gave a solid dam whether we had a place to live . . . or eat . . . much less anyone who worried what we ate! But more important, no "family butcher" to take care of us because we weren't a "regular customer."

We lived here two years before applying for a commissary card. Do you want to know why I finally did it? Because I got sick and tired of standing in meat lines for hours on end . . . only to have a "regular customer" elbow her way up and give the password.

MRS. W. A. G.

I resent being sneered at in print because on the basis of my record in combat I was chosen to come back to the Pentagon to do an important desk job.

I suppose that you are faced with the lack of experienced personnel in your newsroom. They are, however, doing a very large group a very grave injustice and I cannot believe that you would want staff assignments to be coupled with derision and scorn. MAJOR.

When the Army assigns men to Washington, it neither pays them extra, as it does when it sends them overseas, nor feeds them, as it does overseas or in local Army camps, nor does it house them. Their rents are high compared to their salaries, and they must buy their own food. They have the advantage of being with their families in Washington. They have the spurious advantage of not being "in the fight"—which to many is an irksome and unhappy resolution to their decisions to pitch in. And these men—none of them—is here through choice! They represent the over-aged American, willing to give up profitable wartime work at home in order to help the progress of the war—the true enlisted man. They represent the limited-service American, whose eyes, or lungs, stomachs or hearts are not worth the Army's risk in the field. They represent the overseas redeployee, the hero of, not many weeks past for whom you would have gone graciously without your daily meat. They represent the man of special skill—just as real and necessary as the skill of the airplane mechanic's—who is needed at a desk or drawing board.

A CIVILIAN.

And when you have satisfied the demands of the poor underprivileged by depriving us of our carnal opulence, please turn your talented minds from obfuscation toward clarification. Let's quit the griping and get on with the war. We want to go home. MRS. E. S. B.

Bretton Woods

By Ernest Lindley

Resounding House

A FEW MONTHS ago anyone who would have predicted that the Bretton Woods Agreements would be approved by the House, with as few as 18 dissenting votes, would have been regarded as an exceptionally wishful thinker. But in the showdown only the extreme isolationist tail of the Republican Party remained in opposition.

It is important not only that the agreements should be approved by Congress with reasonable promptness but that they should be approved by an overwhelming majority of both parties, so that there will be no doubt anywhere in the world that the vote represents a firm national decision standing above and beyond partisanship.

What brought about this crystallization of bipartisan support for a measure on which there were so many differences of opinion a short while ago?

THE TREASURY'S technicians, under the direction of Assistant Secretary Harry D. White, knew their business. At the outset, a good many members of Congress doubted this. The agreements are rather complicated and their subject matter lies outside the knowledge of most citizens. A good many of the experts outside the Government, especially those connected with big banks, were opposed to the agreements.

But as the hearings and discussions proceeded, the Treasury's experts showed convincingly that they were really experts who had made exhaustive preparations and who had thought through the problems with which they had to deal. It became plain also that in their negotiations with other countries they had never lost sight of the American interest, and that the compromises which they had made, with their eyes open, were probably the best they could get. It became evident that any attempt to renegotiate the agreements probably would result in something less good or nothing at all, and that nothing at all would probably be much more injurious to our interests than the worst that the banker-opponents could prophesy as a result of Bretton Woods.

An interpretative or clarifying amendment agreed to by the Treasury took the edge off one of the chief objections of the bankers. Opposition from that source began to dwindle. Possibly some of the bankers began to realize that they were politically isolated. Possibly, after further study, some of them changed their minds about the merits of the issues.

THE HOUSE BANKING and Currency Committee worked conscientiously. Outwardly, it was hard if not impossible to tell until the committee voted where some of the most influential Republican members would stand. But when they took their position, they carried most of their colleagues with them. A great deal of credit belongs to Representative Jesse P. Wolcott of Michigan, and among others, to Representatives Fred L. Crawford of Michigan and Ralph A. Gamble of New York.

But behind all these influences in the foreground one could sense the popular feeling that this was a test of the readiness and determination of the United States to play its appointed role on the world stage and that the answer should be an unequivocal "yes." It is the same pressure which one has been able to feel for months behind the proposed international organization and which assures that the charter written at San Francisco will be ratified by the Senate.

The Bretton Woods Agreements now go to the Senate. But the House roll call will resound throughout the world. It will be taken as evidence that the United States is firmly committed to international cooperation.

Humans Are Starving!

Funny how the meat I've eaten recently—even the meat I've prepared for my children—has tasted like ashes in the mouth.

Ever since the Government release stating that meat shipments to starving Europe would be cut off for this summer, we have not enjoyed our semiweekly allotments from the neighborhood butcher.

I have great respect for Mr. Chester Bowles of the OPA, and when he says there were no political factors influencing the decision, I believe him. But there must have been (as there should be) a consideration of what the American people want.

And there, I believe, a mistake has been made: too much stock has been put in our dinner table grousing. I cannot imagine that the American people honestly want to go on tucking away as much meat as they have been, if this means that not even token shipments will go from the "Land of Plenty" to the undernourished children and expectant mothers of Europe.

Nor, when I say "Land of Plenty," am I being anachronistic. We still have so much milk and cheese and fish, so many whole-grain cereals and breads; we still have such intact cities, such burgeoning countryside that, in 1945, it's almost embarrassing.

Anyone can share when he has more than he needs. It takes a pretty nice guy to go on sharing when he no longer has enough for himself. But we are nice—and I remain to be convinced that we would rather assuage our stomachs than our consciences.

JUNE BINGHAM.
Washington, June 6.

Orderly Revolution

V—The CIO and the Catholic Church in the Back of the Yards Council

By Agnes E. Meyer

THE GREATEST achievement of the Back of the Yards Neighborhood Council is that two of our most powerful authoritarian institutions, the C. I. O. unions and the Catholic Church, are cooperating democratically under its aegis, with each other and with the whole community. The importance of this to the future of our country cannot be overestimated. The one group, moreover, is as radical as the other is conservative. Yet both are able to agree upon a wide field of common objectives, and to subordinate their divergent points of view to the popular welfare.

Agnes E. Meyer

The various clergy of the Back of the Yards Council, all Catholic with the exception of one Lutheran pastor, described what happened socially and spiritually to them and their congregations when the movement began to spread. "There would have been pandemonium among the various nationalities at the beginning of the war without the Back of the Yards movement," said Pastor Brauer, the German Lutheran. "As it was, not a single unkind word was spoken. This is the real test of the strength of the movement. If we could stand that strain upon international friendship, why can't the world do likewise? To be sure, Polish children started to pummel mine when the Germans invaded Poland, but Father Plawinski put a stop to that at once."

"The Catholic Germans by chance had a big banquet just as the European war broke out," interjected Father Marquard, the German Catholic priest. "Father Plawinski made a point of addressing the banquet to assure his German neighbors that in America, we were brothers.

"Four years ago," continued Pastor Brauer, "I celebrated my 26th anniversary. The president of our Lutheran Synod and other officials were present. Two Catholic priests appeared at the festivities to present me with this gold watch I am wearing, as a token of esteem from the Catholic members of the Council."

He described how all the various nationalities live huddled around their respective churches. "Before the days of the Back of the Yards Council, I and my German Lutheran congregation lived in quarantine but now the air is free," he concluded.

FOR THE CATHOLIC churches the breaking down of the nationality barriers, the common recreational activities, the feeding and health measures for the children and the numerous educational programs were no less important.

"We discovered that every parish had the same problems," said Father Ambrose, "and that unity meant effectiveness. We freely admit that the Council achieved for the people more than the churches had done or could do by themselves."

"Father Ambrose," I interrupted, "since the Catholic churches are in such a majority, what is to prevent them from dominating the whole Council?"

The good man looked hurt. "To begin, that simply can't be done. The priests can no more control the Council than the C. I. O. unions can. Every organization in the Council shares the additional strength it derives from the other 185 members. If we Catholics should attempt to control, we would simply be left high and dry by the other members. One of the Catholic parishes made the mistake of trying to introduce church politics into the Back of the Yards movement. It was promptly expelled with the full approval of the priests on the Council."

"Well do we know that great things are happening to our people and to our priests as well," continued Father Ambrose. "Why, Mrs. Meyer," he exclaimed with eyes twinkling, "now I love all the nationalities—even the Irish. For the first time this year all the Catholic nationalities had a common retreat. The priests rotated the services, and Bishop Sheil, who is honorary director of the Back of the Yards Council, preached to us all together. It was a joyous, a memorable, occasion. We felt what democracy could mean to the Catholic Church. The Back of the Yards movement is the realization of a great hope. We Catholics are becoming more Catholic. Only now are we beginning to feel through community cooperation that the word Catholic *means* Catholic, the church universal."

FATHER AMBROSE'S face was transfigured by the light of love and silence fell upon that gathering of diverse tongues and religions. The peace of democratic understanding reigned amongst us and lifted a terrible burden from my mind. In several other parts of the country, I have encountered wholehearted cooperation of the Catholic Church with community endeavors. But in other places I have seen the authoritarianism of the Catholic Church clash so sharply with democratic principles, that the possibility of another conflict between Church and State has long oppressed me. These priests in Back of the Yards have demonstrated the regenerative force of Catholicism when it has the faith to rely on spiritual rather than political power. Acting upon the Catholic belief that all human beings alike, reflect the face of God, they are finding a path on which democracy and Catholicism can go forward harmoniously toward a mutual enrichment.

The following day I discussed the Back of the Yards Council with the labor union leaders at their headquarters.

"When the UPWA-CIO first tried to organize the stockyard workers," said Herbert March, president of District No. 1 of the union, "we met with the antagonism of all the so-called respectable people, including the Catholic Church. We couldn't even get a hall for meetings. We had every form of opposition. But we kept up the organization drive until it was clearly established that we represented a majority of the packing house workers. As certain members of the industry refused to negotiate with us, we threatened to pull a strike. The Back of the Yards Council was only five months old when it suddenly found itself in the midst of the greatest crisis that had ever confronted our community. Packing house strikes are notoriously violent. Men who earn their living with knives, are not peaceful strikers. The strike meant hardship, bloodshed and tragedy. The Back of the Yards leaders knew the people were entitled to higher wages and better working conditions. Their people were largely our people. So they mobilized the support of the whole Council behind the Union, including the churches. At one of the first meetings, it was a priest who presented the resolution that the packing houses should recognize the Union and avoid a strike.

"THE Council members moved with great speed," continued Mr. March, "considering how many people and organizations they had to mobilize who had no connection with the labor movement, such as the churches and the businessmen whom you might have expected to be against us.

"The Catholic churches stood behind us in a block. Priests in Back of the Yards took to the radio, to the lecture hall and to the street corner in a militant campaign for the CIO. With the community behind us, we planned a mass meeting at the Coliseum to decide whether we would strike. We invited Bishop Sheil to speak, and he accepted. The morale of the people reached a pitch never seen before in our community."

From at least a dozen different people I had already heard how heroically Bishop Sheil held to his resolution to address the joint labor rally of the CIO and the Back of the Yards Council, although he was threatened daily and hourly. His telephone rang constantly and ominous voices said "Tell Sheil, if he tries to go to that meeting, he'll never get to the hall." Three days before the meeting, Herbert March, the union organizer, was shot in the shoulder and a gun was fired through the window of a restaurant where the bishop was lunching. The forces of reaction were so aroused that the police cleared the streets through which the bishop had to pass to the Coliseum and lined them with machine guns.

(To Be Concluded.)

Off the Record

By Ed Reed

"What is it—a new swoon crooner or did you ask her to do the dishes?"

Veterans' Guide

GI Program for Education Is Pretty Liberal, After All

Way up in Alaska, a global war veteran reads this stuff of mine in the Anchorage Times. He wrote a nice letter, but, like all GI's and former GI's, he had a couple of gripes—one about the subsistence allowance for a vet who goes in for the GI bill education scheme and the other about loans as planned in the GI bill. You might be interested in his two kicks and my answer, so here's the way I wrote to him:

"Your interesting and thoughtful letter finally got down to me here, but I haven't had time until now to acknowledge.

"You ask if it's possible for a married man to clothe, board and provide living quarters for his wife and himself while going to school full time on $75 a month. It's possible, but, of course, difficult.

"Yet I don't think we should sneer at $75 a month. It seems a small sum for a man and wife when I think of it as a number of dollars. But when I consider that the Government will agree to pay for all tuition, books, supplies and fees up to 500 bucks a school year, plus $75 a month for a man and wife, it seems to be a generous proposition.

"I can't forget that thousands and millions of young men in the past have taken training courses and gone through years of college education on their own—with no financial help from the Federal Government or from anyone.

"They have worked part time, they have worked and saved during summer vacations and thus, wanting knowledge, got it despite financial difficulties. So when the Government offers the GI education program to veterans—offers a year of training to any qualified former serviceman regardless of age, and more than a year to those whose education was interrupted by service—I can't help but feel that it's a rather handsome offer after all.

"The young man who, before he entered service, intended to get some education or was getting it, is certainly in a better position now. If his folks were paying his way, they're now relieved of most and probably all of the school costs, and he has $50 more a month than his parents would have given him for personal expenses. He would not lose any of the $50, if he had (or earned) any other income or if his parents contributed.

"If he was working his way or intended to do so, he now will be able practically to loaf through, because he'll only have to work enough to collect a little extra dough for subsistence.

"Along about the middle of your letter, in writing about the 4 per cent interest rate which is the maximum permitted for a veterans' Government-guaranteed loan, you say, 'we know that these institutions (private lending institutions) are not going to lend money at 4 per cent to veterans when they can get 6 per cent or more elsewhere.'

"But the facts don't say so. Already 3389 loans for homes, farms and business under the GI bill guaranteed-loan plan have been made to veterans by private institutions. None of them are over 4 per cent either.

"I have a hunch there would be many more, if prices weren't generally above ordinary or average values. The Veterans' Administration can't complete a guaranteed loan if the price to be paid for the property is greater than a reasonable normal value. I'd guess this throws out the possibility of many loans.

"But bankers and other lenders generally are anxious to help the veterans and often would make a loan to a veteran at the 4 per cent rate, but are stopped by the fact that the Veterans' Administration can't guaranty on account of how the dollar-gone property cost is excessive.

"I've heard it said that some lenders who don't like the low 4 per cent rate are scared to refuse (if the Veterans' Administration will guarantee) because public and Government opinion is with the veteran, and the refusal of loans to veterans, because only a low interest rate is allowed, might create odors as the facts began to boil out to the public."

(From AP Newsfeatures)

(Next Article Monday.)

The Gallup Poll

Public Favors Continuance Of High Taxes Until VJ-Time

By George Gallup
Director, American Institute of Public Opinion

Princeton, N. J., June 7.—The notion that the common people will applaud the spending of public money on their behalf, but put off or shirk the responsibility of footing the bill through taxes, receives a rude shock in the latest Nation-wide poll by the Institute.

Three out of every four people who are now required to pay Federal income taxes say there should be no reduction whatever in those taxes until after Japan is defeated. The typical American taxpayer is himself voting, in short, to keep unchanged the highest tax rate in American history, even though powerful voices have been raised in Congress suggesting that the burden on him be eased this year.

The general public likewise believes there should be no reduction of taxes on business until after the end of the Pacific war.

The poll findings follow:

"Do you think Congress should reduce income taxes this year, or should this wait until after Japan is defeated?"

The vote of all persons in the poll who said they now have to pay income taxes is as follows:

Cut income taxes this year	18%
Wait	77
No Opinion	5

The vote of the whole public, the nontaxpayers included along with taxpayers, was found almost the same as the above table.

The second question was:

"Do you think Congress should reduce taxes on business this year, or should this wait until after Japan is defeated?"

The general public voted as follows:

Cut business taxes this year	16%
Wait	74
No Opinion	10

A special tabulation was made of the vote of business and professional men regarding the lowering of taxes on business this year. It was found that the great majority—71 per cent, or more than 7 in every 10—said, "wait till the war ends."

The fact set forth above suggest that critics of democracy, scoffers at the masses, have rather seriously misjudged the average man in matters of taxation. The famous historian Macaulay predicted in the nineteenth century that America "would be as fearfully plundered from within by her own people as Rome was plundered from without by the Gauls and Vandals."

But the evidence from many polls shows that the average American has a sense of responsibility about taxation and is not out to get all he can from the Government and give as little as possible in return.

Today's vote also indicates a public sensing of the seriousness and costliness of the war which still lies ahead in the Pacific.

Charlottesville to Get 65 New House Units

Charlottesville, Va., June 7, (Spl.).—Recognizing a shortage of housing facilities in Charlottesville, the National Housing Agency has authorized the construction here of 65 family dwelling units, including 15 for Negroes, it has been announced by the regional NHA office in Atlanta.

The housing units have been authorized under what has been designated as the H-2 program and calls for construction by private enterprise, according to Robert K. Creighton, regional representative.

Under the program, the 50 white housing units will have a rental ceiling of $60 and a sales ceiling of $7,500. While 20 of these units must be held for rent during the existing emergency, 30 units may be produced for sale or owner occupancy.

Units authorized for occupancy by Negroes will have a rental ceiling of $25 and a sales ceiling of $3,500 per unit. Five of these units may be produced for rent and ten for sale or owner occupancy.

New Va. Report Lists Hunting Accidents

Richmond, Va., June 7 (AP).—During the hunting season of 1944-45 there were 26 hunting accidents in Virginia, including 11 fatalities, the State Commission of Game and Inland Fisheries reported today.

First of its kind ever compiled by the game department, a report showed that 11 of the accidents, including five of the fatalities, were self-inflicted. In five other instances, one hunter was killed by another. In the eleventh case, that show circumstances of death.

of a Culpeper man, records do not

T. E. Clarke, executive director of the commission, commented that "the accident report emphasizes the need of training boys more adequately in the care and handling of firearms. Youths 17 years old or younger were involved in 10 of the accidents, and five of the hunters who died were in this age bracket."

4 Awards Are Made At Monroe Exercises

Fredericksburg, Va., June 7, (Spl.).—Gilbert Jackson Sullivan, four-sport athlete and a scholastic leader, was awarded the Kiwanis Cup at exercises last night graduating 63 boys and girls from James Monroe High School here. The cup is awarded to the student who has contributed most to the welfare of the school during his four-year course.

Sullivan is the son of Mr. and Mrs. Herman Sullivan. He will enter the University of Virginia July 1.

Miss Gene Parke Jones, class valedictorian, received the scholarship awarded by the local branch of the American Association of University Women to attend Mary Washington College here. Two other girls were awarded scholarships to Mary Washington by State Senator Benjamin T. Pitts. They were Jeanette Hopkins and Katherine Chartters.

Father and Son Methodists at Pastors' Parley

By Robert Tate Allan

Westminister, Md., June 7.—The family ministerial tradition is still strong in Methodism, a check-up of the annual Baltimore Methodist Conference indicated today.

Attending the sessions at Western Maryland College are ten father and son ministerial "teams," as well as ministers who are sons of deceased pastors.

Fathers and Sons There

The Rev. William F. Wright, pastor of Douglas Memorial Methodist Church, Washington, conference secretary, is here with two sons—the Rev. William J. Wright, of Bel Air Md., and the Rev. Malcolm Wright, of East Harford Circuit. Another son is Army Chaplain Harold Wright, now in Germany, and former Baltimore Methodist pastor. The sons represent the third generation of ministers. Their grandfather was the late Dr. J. A. Wright, pastor in the former Methodist Protestant body.

The Rev. Selwyn K. Cockrell, pastor of Union Methodist Church, Washington, is present with his son, the Rev. Francis I. Cockrell of Clifton Avenue Church, Baltimore, and former pastor of Bethesda Methodist Church.

Then there are Dr. Walter M. Michael, pastor of Centre Street Church, Cumberland, Md., former pastor of Eldbrooke and Brightwood Churches, Washington, and his son, the Rev. Marion S. Michael of the Huntington-Emmanuel charge, Maryland, and native Washingtonian.

In Family Tradition

Dr. Frank Reid Isaac, sr., retired minister, is here with his offspring, the Rev. Frank Reid Isaac, jr., superintendent of the Strawbridge Methodist Home for Boys.

Others are the Revs. J. T. Ensor and son, the Rev. L. S. Ensor; the Rev. J. R. Esaias, sr., and the Rev. J. R. Esaias, jr.; the Rev. Edward Thomas Kirkley and son, the Rev. C. F. Kirkley; the Rev. George D. Sampson and son, Army Chaplain Paul J. Sampson; the Rev. Edgar T. Read and son, the Rev. Charles E. Read, and the Rev. Ernest W. Simms and son, the Rev. Edward R. Simms.

The Rev. Philip C. Edwards, pastor of the Woodside Methodist Church, Silver Spring, is taking an active role in the conference. His father was the late Dr. John R. Edwards, former West Washington Methodist district superintendent and who was serving as associate pastor of Foundry Methodist Church when he died.

Oppose Liquor Manufacture

The conference will close Friday night with the reading of the annual pulpit appointments by Bishop Charles Wesley Flint of the Washington Methodist area.

Approximately 650 delegates to the annual meeting went unanimously on record in opposition to use of grains and other foodstuffs in manufacture of alcoholic beverages.

The convention adopted the resolution on presentation by Dr. George W. Crabbe, general superintendent of the Anti-Saloon League of America.

It referred to the present food shortage as immediate reason why the practice should be discontinued. A copy is to be sent to President Truman, urging his cooperation in cutting liquor manufacture.

Resolution to Truman

It was agreed to send the resolution to the President and Chairman Sabath (D., Ill.) of the House Rules Committee, where the legislation now rests.

Criticizing the use of radio to advertise alcoholic beverages, Dr. Crabbe said a radio network had refused $30,000 for a year-long series of broadcasts on prohibition because it said the subject was controversial. He urged that radio stations make their facilities available to prohibitionists and nonprohibitionists on an equal basis.

It was also requested that the board of education and the board of temperance each name a committee of three persons to form a program of alcohol and narcotic education for the conference.

State to Purchase $6,700,000 Bonds

Annapolis, Md., Junce 7 (AP).—A $6,700,000 war bond purchase in the Seventh War Loan drive will be made by the State treasury, Governor O'Conor announced today.

Following consultation with State Treasurer Hooper S. Miles and Comptroller J. Millard Tawes, the chief executive disclosed that five million dollars of the amount to be bought would be derived from the State's postwar construction fund.

With the five million dollar investment from the postwar construction fund, the State will have invested 10 million dollars in certificates of indebtedness, the Governor said.

The chief executive declared the Seventh War Loan fund committees of the State's 23 counties would be credited with portions of the $6,700,000 purchase.

'Contract' Bride, Seaman Remarry

Gettysburg, Pa., June 7 (Spl.).—Miss Ruth A. Wentz and Chief Warrant Officer Harry F. Biesecker, who were "married by contract" last fall while he was on duty along the Western Front, were married again Tuesday evening in Flohr's Lutheran Church by the Rev. Dr. Harvey D. Hoover, Gettysburg.

Officer Biesecker acknowledged the marriage papers in Europe last November and his bride signed them before a Gettysburg notary public, two days before Christmas. Now the bridegroom is home on leave and will take his bride, a Homer City (Pa.) school teacher, with him to Texas after a wedding trip.

Church, Labor, School Groups Hit Peace Draft

By the Associated Press

Religous, labor and education leaders spoke vigorously against peacetime draft legislation yesterday on the ground that the issue can wait until the war is won.

Their arguments were made to the House Committee on Postwar Military Policy by spokesmen for the National Congress of Parents and Teachers, the Federal Council of Churches of Christ in America, the Catholic Heirarchy in the United States, the Rabbinical Assembly of America, the Brotherhood of Railroad Trainmen, and the Evangelical and Reformed Church.

All favored adequate defense but suggested that action on peacetime military conscription should be deferred until victory is won and the pattern of peace is clear.

Says Future Not Clear

Dr. Herbert J. Burgstahler, president of Ohio Wesleyan University, Delaware, Ohio, testified that the Federal Council of Churches of Christ opposed the bill because "the precise nature or strength of armaments that may be required can not be foreseen now."

"The people for whom I speak and the churches with which they are identified hold to the view that our Nation should not at this time take any action which would reverse our historic policy with respect to compulsory military training."

Mrs. William A. Hastings, Madison, Wis., president of the P-TA, suggested that peace time military training is unnecessary.

"If," she said, "a reasonably sized standing Army, along with a strong National Guard force, is ready for an immediate emergency, then our youth, in good physical condition, skilled and alert in mind, can soon be prepared for any part they must play."

Await Peace, Catholic Urge

Chairman Woodrum (D., Va.), read a letter from the Very Rev. Msgr. Howard J. Carroll, general secretary of the National Catholic Welfare Conference, saying the Catholic Hierarchy in the United States believed that a matter "so important should await decision until the end of the war when it can be known what the international situation will be."

Byrl A. Whitney, assistant general counsel of the Brotherhood of Railroad Trainmen, testified that passage of the bill now would be an open invitation to other countries to prepare for war.

"There is," he said, "something pitifully ironical about a nation vigorously preparing for the next war and delaying the problems of peace while fighting a war to destroy militarism and to establish enduring world peace."

"Dangerous," Says Gordis

Saying tha tthe Rabbinical Assembly is not a pacifist organization, Dr. Robert Gordis, president, declared that action now on the legislation "would be unwise and even dangerous.

"What is more," he said, "a large standing army with an active bureaucracy and a permanent conscription system must ultimately undermine democracy . . . For us to adopt this peacetime military training program would mean to serve notice that we have no faith in the capacity of the United Nations to achieve a lasting peace organization."

Grin and Bear It

By Lichty

"Another thing you'll like about it is the great feeling of relief when you can finally trade it in on a new car!"

GIs to Honor Crosby, Others At Walter Reed

Four motion picture stars and one producer who, in the opinion of GIs around the world, are tops in the film industry, are going to be honored in gala ceremonies at Walter Reed Hospital Sunday afternoon when each will be presented with the GI's own award—the GI Oscar.

GIs in eight theaters of war around the world have voted the following as their favorite film personalities:

Bing Crosby, best actor; Jennifer Jones, best actress; Rita Hayworth, glamour girl; Eddie Bracker, best comedian, and Leo McCarey, best director. All will show up Sunday at Walter Reed for a show due to equal the best Hollywood ever put on for its yearly "winners."

Milton Berle, comedian, will emcee the two-hour show, accompanying the presentation in the formal gardens.

If the day is sunny the public is invited, but should it rain, the show will be transferred to the Red Cross Auditorium where patients will get first choice of the limited seats.

12 Veterans Fly To D. C. From Italian Front

Twelve veterans of the Italian campaign arrived here yesterday on a C-54 transport plane, the first group of Army ground forces personnel to reach Washington via air transport under the Army's redeployment program.

Many of the group, who have been overseas about three years serving with infantry and armored divisions in Africa and Italy, will now go to the Army separation centers for discharge while others will receive furloughs prior to Pacific duty against the Japs.

The plane was originally scheduled to land elsewhere but one of the motors conked out and two others developed trouble on the trip over so that a landing was made at the Washington Airport.

Those on the plane were: Pfc. David Wilhoit, Blaunox, Pa.; Pfc. Martin Kosak, Hartford, Conn., and Sergt. Joseph J. Abdella, Danbury, Conn., all of whom served with the First Armored Division and had been overseas 37 months. Sergt. Abdella, with 120 discharge points, topped the group in this respect. The rest of the group, all of whom served in the Infantry, were: Pfc. Jonathan Berwin, Scranton, Pa.; Pfc. Eugene Moyer, Berwick, Pa.; Technician Fifth Grade Thomas Gormley, Providence, R. I.; Pvt. John O'Hara, Pfc. Armand Manoni, Pfc. Earl Weisgarber, Pfc. Donald F. Crosby, Pfc. Frank Nitzpon and Technician Fifth Grade Frank De Riso.

MEMPHIS AND Shelby County HAVE WHAT YOU WANT!

YOU'LL find abundant supplies of lumber, the center of the world's greatest cotton growing area, easy access to a wide variety of minerals, low cost TVA power, and a diversified agricultural area.

All this and a strategic location affording shipping via the Mighty Mississippi, 12 federal highways, 10 trunk railroads and 4 airlines—a logical distribution point.

Here labor and capital work in harmony. There's plenty of easily trained labor, excellent and adaptable. Business and government are pledged to a program of continued industrial expansion—so your business, your plant will benefit.

No sales tax, no manufacturing taxes. Choose the heart of the Mid-South industrial empire—the location where more than 600 manufacturing plants are prospering. Such national firms as DuPont, Ford, General Motors, Firestone, Quaker Oats, know that Memphis and Shelby County is a "natural" for establishment of branch plants.

Yes, it's a good idea to investigate further the advantages of Memphis and Shelby County—where steadily declining tax rate plus good government truly make it a place of good abode for your business.

Write today to Mayor Walter Chandler or E. W. Hale, Chairman, Shelby County Commissioners, Memphis, Tennessee. Your inquiry will be held confidential.

Your business will prosper in Memphis and Shelby County—and so will you.

DOES THIS FIT INTO YOUR INDUSTRIAL PICTURE?

Within 500 miles of Memphis are many raw materials:

- BARYTE
- BAUXITE
- BENTONITE
- CEMENT
- CHALK
- CLAY
- COPPER
- FELDSPAR
- FLUORSPAR
- FULLER'S EARTH
- GLASS SAND
- GRAPHITE
- GYPSUM
- IRON
- KAOLIN
- LEAD
- LIMESTONE
- MANGANESE
- MARBLE
- NATURAL GAS
- OIL
- PHOSPHATE
- SALT
- SULPHUR

MEMPHIS A GREAT PLACE TO LOCATE ---A GREAT PLACE TO LIVE

Ene, $6.40 Shot, Scores at Charles Town

This Morning

With Shirley Povich

Senator William A. Langer of North Dakota is a gentleman with commendable zeal and an impossible plan. He has introduced in the Senate a bill designed to help returning war veterans by requiring that 10 per cent of the players hired by major league baseball clubs be men who have lost "one or more" arms, legs or hands.

POVICH

It won't work, even if it's constitutional. And it's unnecessary. As in the case of one-armed Pete Gray of the Browns, the ball clubs would be willing and eager to sign any one-armed or one-legged player who could make the grade, and they wouldn't need compulsion. The wounded veterans themselves wouldn't like to be big leaguers by sufferance. Those who could make it on their merits would, of course, be happy.

Anyway, you can't legislate players into the big leagues. The genus fan wouldn't like it. And would be very apt to forget a player's war record in the heat of competition. A war hero who strikes out with the bases full is no hero at that particular moment to the rabid customers who came to see the team win. Senator Langer's bill would be putting the war wounded on a ridiculous and unnecessary spot.

The good Senator is asking the big leagues to lower their standard of play as a rehabilitation measure, which is hardly fair. Certainly there are other industries and professions in this country which could lend themselves more easily to the rehabilitation of the wounded than the highly skilled art of big league baseball.

The big leagues compromised with quality after Pearl Harbor and the standard of play has been admittedly lower, but it is significant that in the 106 years of baseball's history only one player with a missing limb has ever measured up to big league demands. He is Pete Gray, of course, and his case must be labeled as a wondrous exception.

All of which is not to say that baseball does not have a duty by the returning veterans, either wounded or unwounded. The major leagues will be under the gun of censure if they don't take some steps to play a part in rehabilitation. Certainly there must be coaching jobs or other comparatively sedentary duties on the clubs in which wounded veterans who had known only baseball as a profession during the war would not be ill at ease.

Senator Happy Chandler, the new baseball commissioner, has frequently voiced his intention of spreading the baseball gospel among the youth of the Nation in a more emphatic way than ever before. The big leagues have the funds with which to send baseball emissaries into the colleges and schools and onto the sandlots, and war veterans should inherit that role.

Aside from donating $25,000 a year to the American Legion for its junior baseball program, the late Judge Landis never was active in the promotion of baseball among the nation's youth. Chandler, in contrast, has a passion for that idea and as high commissioner is in a position to find employment for war veterans in the jobs that must be created.

It is time, anyway, that baseball busied itself with popularizing the game in the colleges, schools and on the lots. It is no secret that baseball has been losing out to golf and tennis among the juvenile pursuits. And college baseball, once better than the good minor league brand, has become a joke in point of skill. The majors have a job to do in that respect.

If Senator Langer's plan of compelling the majors to hire as 10 per cent of their personnel men who have lost limbs were adopted, it wouldn't be very important in the rehabilitation scheme anyway. Ten per cent would mean 40 men at the most, and the Nation's rehabilitation problem must deal in millions of men.

The physically fit ball players wouldn't pull their punches in competition with wounded veterans, anyway. Sympathy would go out the window. Monte Stratton of the White Sox, who lost a leg in a hunting accident at the height of his pitching career, gave up the idea of returning to the game because he knew the players would make it miserable for him by bunting.

When Dutch Leonard broke his ankle four years ago, and was out of the game from April to September, he finally returned to action against the Yankees. Before the game, as each Yankee came up the steps out of the dugout, they had a kind word for Leonard by way of welcoming him back. "How's the leg," each one asked sympathetically. "Pretty good," was Leonard's answer. "Glad to hear it," was the stock reply. And then the first five men in the Yankee lineup tried to bunt him out of the game.

Browns Top Chisox Twice, 6-0 and 6-2

Chicago, June 7 (AP).—The Champion St. Louis Browns battered three Chicago pitchers for a total of 20 hits today to win both ends of a doubleheader, 6-0 and 6-2, before 2881, to win a four-game series with the White Sox by a 3-1 margin.

The Browns, shutout yesterday, 4-0, came back today to bunch their hits in the opener and take advantage of three Chicago errors to beat Ed Lopat, 6-0, and were off to a 6-0 lead in the nightcap as they shelled Johnny Humphries from the mound in the sixth inning.

The Sox scored a run in the last of the sixth and another in the seventh off Tex Shirley to prevent a shutout in the nightcap. It was Shirley's third win of the year.

Jack Kramer gave up seven hits in winning the first game, but he kept them well spaced and not a Chicagoan reached third. Two singles, a sacrifice, a base on balls and an error gave the Borwns three runs in the sixth to sew up that game.

Shirley was not as effective as Kramer, but his mates gave him a 2-0 lead in the second and then added four more on four singles and a double in the fifth.

Buck Ross came to the rescue of Humphries in the sixth and held St. Louis to three ineffective hits the rest of the way.

First Game

St. Louis	000	103	002	6	7	0
Chicago	000	000	000	0	7	2

Kramer and Hayworth; Lopat and Tresh.

Second Game

St. Louis	020	040	000	6	13	0
Chicago	000	001	100	2	11	1

Shirley and Mancuso; Humphries, Ross (5) and Tresh, Castnio. Loser—Humphries.

Newhouser Takes Seventh As Tigers Top Tribe, 3-2

Cleveland, June 7 (AP).—Hal Newhouser racked up his sixth win of the season today, holding the Cleveland Indians to five hits for a 3-to-2 victory, which gave the series to the Detroit Tigers, two games to one. Allie Reynolds, trying for his fifth conquest, surrendered 10 hits in six and a third innings to be charged with the loss.

The Tigers shelled Reynolds from the hill with a five-hit, three-run attack in the sixth. Bob Maier and Paul Richards singled to start it, and Newhouser sacrifice. Jimmy Webb plated both runners with a single, and took third on Ed Mays' single. Roy Cullenbine scored Webb with the inning's fifth sinlge.

Cleveland scored in the seventh on Myril Hoag's triple and Don Ross' single, and again in the ninth on doubles by Frank Hayes and Mike Rocco.

Detroit	000	000	300	3	11	1
Cleveland	000	000	101	2	5	0

Newhouser and Richards; Reynolds, Bagby (7) and Hayes. Loser—Reynolds.

Garbark's Hit Gives Bosox 5-to-4 Victory

Boston, June 7 (AP).—The Boston Red Sox captured a 10-inning decision from the Philadelphia Athletics, 5-4, today while completing an 18-game home stay with a total of 13 victories.

Catcher Bob Garbark's single with the bases loaded, drove in Pete Fox with the winning run with one out in the extra frame.

The Athletics gained a 4-1 lead, thanks to homers by Bob Estallella and Hal Peck, before starter Jim Wilson was relieved by the veteran Mike Ryba.

Ryba then held the visitors to one hit over the last four frames, a two-bagger by Estallella in the eighth.

Bob Johnson launched the Boston victory surge in the sixth by homering with Tommy McBride on base and, with two out in the seventh, Pete Fox doubled in McBride with the tying run.

Philadelphia	012	010	000	0	4	6	1
Boston	100	002	100	1	5	8	0

Gassway and Kosar; Wilson, Ryba (7) and Garbark. Winner—Ryba. Homers—Pyt Philadelphia, Estalella 3rd (1 on); Peck, 5th; for Boston, Johnson, 6th (1 on).

Reds Spank Pirates, 7-3, Behind Bowman

Pittsburgh, June 7 (AP).—Joe Bokman allowed his former Pirate teammates 11 scattered hits today at the Cincinnati Reds defeated the Pittsburgh Pirates, 7 to 3, before 2954 fans, and give the Reds three victories out of a four-game series.

The Reds cashed in on 11 hits and 5 Pirate errors, to give Mowman his second successive win since he left the Boston Red Sox to join them. Rip Sewel started against Bowman, but was relieved by Xavier Rescigno followed by Starr.

Cincinnati	103	010	200	7	11	0
Pittsburgh	110	000	100	3	11	0

Bowman and Unser, J. Riddle; Sewell, Rescigno (7), Starr (9) and Salkeld. Loser—Sewell.

The Box Score

Reprinted from yesterday's late editions.

NEW YORK	AB	R	H	O	A	E
Crosetti, ss	4	0	0	1	4	0
Metheny, rf	3	0	1	3	1	0
Martin, lf	3	0	0	0	0	0
Etten, 1b	4	0	1	9	0	0
Stirnweiss, 2b	4	0	0	1	1	1
Grimes, 2b	0	0	0	0	0	0
Stainback, cf	3	0	1	3	0	0
Crompton, c	3	0	0	2	1	0
Zuber, p	2	0	0	0	2	0
Holcombe, p	0	0	0	0	0	0
*Buzas	1	0	0	0	0	0
Rosar, p	0	0	0	0	0	0
Totals	31	0	4	24	11	2

*Batted for Holcombe in eighth.

WASHINGTON	AB	R	H	O	A	E
Case, rf	3	0	1	2	0	0
Kuhel, 1b	3	0	1	8	0	0
Torres, ss	4	0	0	3	0	0
Vaughn, 2b	4	0	0	1	3	0
Binks, cf	4	0	1	1	0	0
Layne, 3b	3	1	1	0	3	0
Ferrell, c	3	1	1	4	0	0
Powell, lf	3	0	1	4	0	0
Leonard, p	3	1	3	0	3	0
Totals	31	4	7	27	9	0

New York	0	0	0	0	0	0	0	0	0—0
WASHINGTON	0	0	0	0	0	1	3	0	x—4

Runs batted in—Kuhel, Ferrell, Leonard (2). Two-base hit—Kuhel. Stolen base—Case. Double plays—Crosetti to Stirnweiss to Etten; Metheny to Etten. Left on bases—New York, 6; Washington, 4. Base on balls—Zuber, 1; Leonard, 2. Strikeouts—Leonard, 3; Zuber, 2. Hits—Zuber, 6 in 6⅓; Holcombe, 1 in ⅓; Rosar, 0 in 1. Losing pitcher—Zuber. Umpires—Berry, Grieve and McGowan. Time of game—1:30. Attendance, 9001.

Marines' Idea of Nice, Clean Fun in Muddy Pit

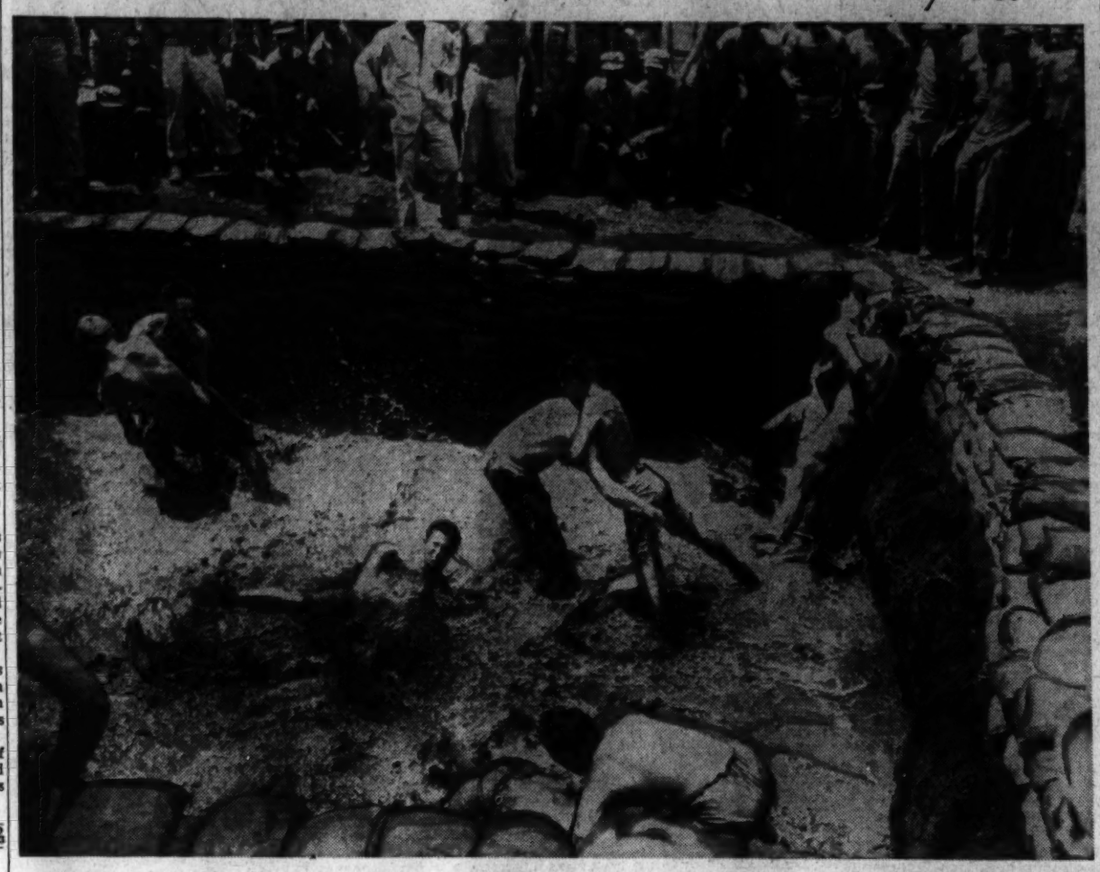

U. S. Marine Corps Photo

This comes under the heading of recreation at a Marine rest camp in the Pacific. The idea of the free-for-all in the mud pit is to chuck the opposing team out of the arena. Anything goes in the goo, as you can plainly see.

Victor Gets Great Ride By Edens

Charles Town, W. Va., June 7.—Jockey Bobby Evans, leading rider at the meeting won two of the three purse races to today's program of the Charles Town Jockey Club. He won the sixth with Mrs. H. W. Boyle's Ene, getting the 4-year-old filly home by a neck margin. He took the seventh with Dean M. Rathbun's She's Scotch, booting the daughter of Double Scotch to the wire a length ahead of the closest opposition.

Jockey Patsy Grant rode the winner of the fifth, the other purse event. He won via the photo and then had to survive a claim of foul before the victory of El Toreador, owned by Eddie Samaha of Washington, D. C., was made official. JoJockey Frank Shaeffer, who rode the Shangrila Stable's Discretion into second position made the objection against the $4 favorite.

Edens put up a strong ride, to get Ene home in the sixth but he didn't do any more riding then Jockey Scotty Prain, aboard Glaster, a long shot. Ene, which paid $6.40, took the decision in a camera finish by a neck margin.

In the seventh, Edens and She's Scotch represented the longest shot on the board. He took the filly to the front and refused to allow her to quit, keeping her going and a length in front of Enrico Rinaldi's Flower Battle. She's Scotch paid a healthy $32.

The daily double paid $24.40 and Edens also had a hand in that. He rode W. V. Rose's Rollicking to victory at $6.40 after Woody Kirk won the first with C. Hadaway's Famas Time, a $5 shot.—HAIGHT.

Giants Beat Flock, 10-5, in Error Comedy

New York, June 7 (AP).—Brooklyn came within three misplays of the all-time National League record by committing eight errors today to help the New York iGants grab a 10-5 victory on only seven hits.

The iGants chipped in with two boots in the comedy of errors, witnessed by a large weekday turnout of 15,618 paying fans.

Van Mungo earned his sixth straight decision at Leroy Pfund's expense but neither starter was around at the finish as Leo Durocher paraded Clyde King, Tom Seats and Cy Buker to the hill drawing nothing but a series of wild pitches, walks and fielding boners.

Mungo had a shutout, 7-0 up to the sixth and had driven home two runs with a tremendous 400-foot triple to deep center field but he weakened in the eighth and gave way to Andy Hansen.

Two walks by Pfund, a wild peg by Catcher Clyde Sukeforth and a wild pitch gave New York a run in the second and Eddie Basinski's error, a sacrifice and singles by Mungo and Johnny Rucker added a second score in the fourth.

Five more unearned tallies came across in the fifth on a wild mixture of a dropped fly by Augie Galan, fumbled grounder by Luis Olmo, a wild peg by Basinki, a walk, Mel Ott's single and Mungo's three-bagger.

Galan also dropped Medwick's liner in the sixth for his second misplay and the Giants left field scored on Billy Jurges' double that bounced off the wall away from Dixie Walker.

Ed Stanky broke Mungo's shutout in the sixth when he walked, went to third on a wild pitch and scored on Goody Rosen's fly. After Galan strolled, Luis Olmo bashed his fifth homer into the right field stands for two more.

An error by Al Gardella and singles by Walker and Olmo sent Mungo to the showers in the eighth boosting the Dodger run total to five, but the Giants came right back with two in their half on Jurges' single, a walk, hit batsman, wild pitch and wild toss by Olmo.

Brooklyn	000	003	020	5	5	5
New York	010	151	02x	10	7	2

Pfund, King (5), Seats (7), Buker (8) and Sukeforth, Dantonio; Mungo, Hansen (8) and Lombardi. Winner—Mungo. Loser—Pfund. Homer—Olmo, Brooklyn, 6th (1 on).

Braves Thump Phils In Twin Bill, 3-1, 7-3

Philadelphia, June 7 (INS).—The Boston Braves swept their four-game series with the Phillies by winning both ends of a double-header today, 3-1, and 7-3.

It was the tenth and eleventh consecutive defeats for the unfortunate Phils.

Jim Tobin allowed but five safeties in th opening game as he went the route to hang up his fourth triumph of the season.

The afterpiece was enlivened by a fist fight between Philadelphia Pitcher Dick Barrett and Eddie Joost of Boston. Several wild blows were swung in the battle which was halted almost immediately.

First Game

Boston	003	000	000	3	9	3
Philadelphia	000	100	000	1	7	2

Tobin and Masi; Lee, Lucier (9) and Peacock. Loser—Lee.

Second Game

Boston	100	122	100	7	12	1
Philadelphia	011	000	001	3	7	0

Earley and Klutz; Barrett, Kennedy (6) and Mancuso. Loser—Barrett.

Camp Lee, Camp Henry To Meet in Bond Game

Camp Lee, Va., June 7 (AP).—Camp Lee and Camp Patrick Henry, who met in a brilliant 3-to2 pitching battle in Richmond last month, will move their rivalry to Baltimore for another war bond game, June 30, camp athletic officials anounced today.

The Army teams played at Richmond Stadium May 2, and Tommy Hughes edged out Jim Hopper, the Traveler hurler.

Jockey John Beedle, Injured In Charles Town Spill, Dies

By Walter Haight
Post Staff Writer

Charles Town, W. Va., June 7.—Jockey John Beedle died in the Charles Town General Hospital this morning of injuries sustained in a five-horse spill in the eighth race of the local course last Saturday. Beedle, who was 33 years old, succumbed without regaining consciousness following head and neck injuries. Local doctors as well as a specialist from nearby Newton D. Baker Hospital attented the veteran rider.

Beedle, who had been riding more than 10 years, was aboard 9-year-old mare, Broomoria, in the fatal race. Running Riot, owned by R. M. Gustin, was running with the leaders midway the clubhouse turn when she stumbled and fell. Broomoria tripped and went down close to the inside rail. James Hamilton's Gay Victory then crashed into the struggling pile-up of jockeys and horses. Riders of two other horses, in back of the accident, jumped from their mounts. Jockeys John Hernandez and Bobby Edens were those to escape injury.

Jockey Sammy Palumbo, who rode Gay Victory, suffered a nose fracture and bruises while George Franklin escaped with lacerations of the jaw and head in the accident. Palumbo and Franklin have been released from the hospital.

Beedle is survived by two sisters and three brothers, one in the armed forces. Funeral services and burial will be at 10 a. m. Saturday morning at his birthplace and home at Mt. Jackson, Va.

One other fatal accident has occurred on this track. Jockey Joe Pannell died as the result of injuries sustained in a pile-up near the same spot during the 1943 December meeting.

The Sports Patrol:

Hoop Jr. Is Derby Favorite And Here's Reason: Arcaro

By Oscar Fraley

New York, June 7 (U.P.).—The boys who are doping the Kentucky Derby tonight down in the Blue Grass country certainly know their oats when they install Hoop Jr. as a prerace favorite in the run for the roses.

Not because the little Hoop is so much hoss, mind you.

Simply because a silk-clad citizen by the name of Edward Arcaro will be up on the Florida contractor's mount when they answer the bugle call at Churchill Downs come Saturday.

Edward, to state it mildly, is quite a rugged character aboard anybody's pony. The scion of the hardboot Arcaros is worth about two lengths in anybody's scratch sheet—particularly in the Kentucky canter.

Has Won Classic Twice

The olive-skinned little guy has won the jaunt of the juleps twice, aboard Lawrin in 1938 and Whirlaway in 1941. He's 29 now and he'd like to win its once more and tie the jockey winning mark before he starts creaking like the saddle leather he so often sits on.

And he sits on plenty. Enough to pilot all sorts of horses to total winnings of $773,850 in 1944.

Then, too, Eddie is particularly tough in Kentucky, because that's when he's strutting his stuff before the home folk. He was foaled at Newport, Ky., and made up his mind to be a race rider when he hopped the fence at Latonia as a rag-tag urchin. He's done quite well.

For today, Eddie rates as the race rider's race rider. In the days of his apprenticeship the stars of the saddle were men like Earle Sande and Laverne Fator. Well, Eddie's the big boy now.

Eddie Knows Horses

Yet he looks like any undersized file clerk who has to get a chair to reach the top drawer. Any evening will find him mowing the lawn at his comfortable Long Island home or mending the toys of his daughter.

But don't let that innocent appearance fool you. Eddie the hardboot knows his thoroughbreds. And he knows Hoop Jr. He should, for he brought the colt home first in the Wood Memorial.

That's why when the band plays "My Old Kentucky Home" at the Downs on Saturday there will be a lot of eyes on the colt carrying Arcaro. Boot Eddie up and let him go.

They won't make the mistake that a trainer made when Eddie first was breaking into the racing game. This erudite soul, sending his plater in a cheap mile affair, instructed Arcaro thusly:

"I want you to come out of the gate fast, but not too fast. I want you to lay fourth until the first turn, move up to third on the backstretch, be second at the far turn and then, at the head of the stretch, take the lead and come on to win."

The horse finished seventh.

"Didn't I tell you what to do?" screamed the trainer, catching Arcaro en route to the tack room. "Didn't I tell you to come out of the gate fast, but not too fast: to lay fourth at the first turn, move to third on the backstretch, be second at the far turn and then, at the head of the stretch, take the lead and come on to win."

"What?" Eddie squelched, "and leave the horse!"

Ex-Grid Star Killed

Athens, Ga., June 7 (AP).—Marine Lieut. Winston Hodgson, guard on the University of Georgia football teams of 1937-38-39, has been killed in action on Okinawa, his parents here were advised.

Hodgson was the fifth University of Georgia foootbal guard to be killed in this war and the elevnth Bulldog athlete to meet death.

The Majors

AMERICAN LEAGUE

	W.	L.	Pct.	G.B.
New York	29	17	.630	
Detroit	22	16	.579	3
St. Louis	21	18	.538	3½
Boston	22	20	.524	4
Chicago	20	21	.488	4½
WASHINGTON	19	22	.463	5½
Cleveland	17	24	.447	7
Philadelphia	15	26	.366	9½

YESTERDAY'S RESULTS
Boston, 5; Philadelphia, 4 (10 innings).
Detroit, 3; Cleveland, 2.
St. Louis, 4-2; Chic'g, 0-2.
(Only games scheduled.)

TODAY'S GAMES
WASHINGTON AT PHILADELPHIA, 8:30 p. m.
Niggeling (1-4) vs. Christopher (3-2).
BOSTON AT NEW YORK
Hausmann (1-1) vs. Beshan (0-4).
CHICAGO AT DETROIT (twilight).
Lee (6-2) vs. Trout (4-4).
ST. LOUIS AT CLEVELAND (night)
Potter (4-4) vs. Gromek (6-1).

NATIONAL LEAGUE

	W.	L.	Pct.	G.B.
New York	28	15	.651	
*St. Louis	23	18	.561	4
Pittsburgh	23	19	.548	4½
Cincinnati	21	19	.525	5½
Brooklyn	22	20	.524	5½
*Chicago	19	18	.514	6
Boston	19	21	.475	7½
Philadelphia	16	25	.222	10

*Does not include night game.

YESTERDAY'S RESULTS
New York, 10; Brooklyn, 5.
Cincinnati, 7; Pittsburgh, 3.
Boston, 3-7; Philadelphia, 1-3.
Chicago at St. Louis, night.

TODAY'S GAMES
NEW YORK AT BOSTON
Feldman (6-3) vs. Logan (2-1).
PHILADELPHIA AT BROOKLYN (night)
Schanz (1-6) vs. Davis (4-4).
PITTSBURGH AT ST. LOUIS (night)
Gorbous (1-3) vs. Donnelly (1-4).
CINCINNATI AT CHICAGO
Riddle (0-0) vs. Chipman (3-0).

Tar Trackmen Leave Today For NCAA Meet

Annapolis, June 7 (AP).—Capt.-elect Bill Patton and a 15-man squad will leave tomorrow morning for the National Collegiate Athletic Association's track and field meet at Milwaukee's Marquette University Saturday. Staying at home will be the Middie's hurled record holder, Clyde Scott, who has to take a reexamination.

Walt Barry is slated for duty in the mile run in Saturday's meet, while Randy Carlon and Floyd Cuff will step out in the four furlong chase.

Captain Patton heads the field men and wil ltoss the javelin with the best of the current collegians. Fred Bouwman will try and add the NCAA to his IC4-A and heptagonal victories.

The Tars are counting heavily on John Van Velzer and Texas Ralph Ellsworth, sprinters, for points, but could their team mate Bill Strickler squeeze in for a count, Navy's fondest hopes would be realized.

Teaming with Barry in the mile will be his shadow in last Saturday's Hep meet, Dich Hall. Having slumped a little in recent showings, Nick Smusyn hopes to redeem himself with a point-producing effort in the 2-mile grind.

Ball Kash, 440 artist; Newbold Smith, shotput; Art Bigley, middle distance ace; Frank Sorenson, heptagonal discus champion; Pete Colot, javelin, and Joe Hall, broad jumper, round out the strong Academy team.

Barry and Joe Hall are the only graduates that will compete for the big Blue and Gold varsity in the NCAA outing. Such stars as Ben Martin, who tied the Academy high jump record with a 6 ft. 2⅝ in. effort last Saturday; John Caskey, IC4-A 880 champ; Dick Maxson, low hurdler; Hal Hamberg, who got married yesterday, and Bert Atkinson, high jumper, will be lost to the team due to graduation.

W & M Appoints Assistant Coach

Williamsburg, Va., June 7 (AP).—R. N. (Rube) McCray, director of athletics and head coach of football at the College of William and Mary, announced today the appointment of James Easterbrook as assistant coach and instructor of physical education. He also will assist with football and basketball and will serve as head track coach. He will report to the college July 1.

McCray said that Easterbrook has a fine athletic background which fits him for his new duties. He has participated in football, basketball and track at Mattoon High School, in Illinois, where he was an All-State halfback and an All-State basketball player.

Quantico Nine Scores, 8 to 0

Quantico, Va., June 7.—The Quantico Marines continued to set a hot pace here this afternoon when they crushed the Navy Yard Marines of Washington, 8-0.

Pete Cherinko, the leatherneck's hot-shot moundsman, set the Washingtonians back in easy fashion as he notched up a four-hitter. Frank Pieritsch was the individual batting star with a pair of doubles.

N. Y. M.	000	000	000	0	4	5
Quantico	410	030	00x	8	10	2

Cherinko and Shanks; Peterson, Kelly, Jakobou and Moderlk.

Blades Fined $10

Columbus, Ohio, June 7 (U.P.).—Manager Ray Blades of the St. Paul Saints was fined $10 by American Association President George Ttrautman today for using objectionable language to Umpire Hilt Steengrafe in Monday night's game at Louisville.

Nelson Paces Canada Open; Sets Record

Ste. Dorothee, Quebec, June 7 (U.P.).—Byron Nelson, currently the top American golfer, set a new record on the tough Islemere Course today, chalking up a nine-under-par 63 to take a big lead in the $10,000 open tournament of the Canadian Professional Golfers' Association.

The Toledo strokester was at top form as he shot four birdies on the first nine and came in with five more to take a six-stroke lead over two other U. S. golfers—Harold (Jug) McSpaden of Sanford, Me., and Jimmy Hines of Great Neck, N. Y.

Nelson finished with a 32 on the first nine and 31 on the second, never going above par and amazing the Canadian spectators with the specttaular accuracy of his iron shots. His putter was working well, for a change, contributing greatly to his nine birdies.

McSpaden, usually on the heels of Nelson, finished in that spot along with Hines today as they both posted 69s—3 under par. Both American golfers picked up three birdies, McSpaden starting his round with a par-breaker on the first green when he dropped a 25-foot putt.

Bobby Gray, Canadian professional from Toronto, finished next with a 71. He made the most spectacular shot of the day on the 395-yard eighteenth hole. With his ball 175 yards from the pin, Gray hit a solid five iron which bounced on the green and rolled straight into the cup for an eagle 2.

Cavalier Nine Defeated, 6 to 1

Charlottesville, Va., June 7 (AP).—Virginia's baseball team ended its campaigning against service rivals here yesterday when it bowed to the Naval Training Station Club from Norfolk, 6-1, in a game which was featured by the heavy hitting of the Sailors.

Dom Canigla held the Cavaliers to five widely scattered hits and scored the first NTS run in the third when he scored after receiving a free pass when walks loaded the bags.

Both teams counted in the fifth, Chuck Noe bringing in the lone Virginia tally on a double by Tex Richard after the Tars had pushed three runs across on doubles by Allen and Meyer.

NTS	001	031	100	6	13	2
Virginia	000	010	000	1	5	0

Canigla and Broskie; Richard and Shulz.

SOUTHERN ASSOCIATION
Mobile, 2; Chattanooga, 1.
AMERICAN ASSOCIATION
Minneapolis at Louisville, rain.
COLLEGE BASEBALL
Michigan, 5; Grosse Ile NAS, 1.

Charles Town Entries

By the Associated Press

1—About 4½; $600; 4-yr.-olds up; claiming.

Rolling Water	116	Omar Zev	116
Little Dear	111	War Jay	111
Saxon's Pride	116	Juliette	111
Scottie	111		

2—About 4½; $600; 4-yr.-olds up; claiming.

New Book	116	Grand Fanar	111
Rom	111	Famunkey	106
Snowy Night	111	Ethel's Joy	116

3—C. T. course; $600; 4-yr.-olds up; claiming.

Rough Egg	110	Canto Gallo	111
Great Play	113	Mliza	119
Jack's Star	111	Pelgana	113

4—C. T. course; $600; 4-yr.-olds up; claiming.

Sunny Del	111	Our Fortune	116
Dedham	116	Fox Meadow	111
Patch Party	116	Bugler	111
Sampler	106		

5—C. T. course; $700; 3-yr.-olds up; claiming.

Edmar Julan	111	Mr. Dee Cee	110
Buckeye	116	Press Box	113
Marandan	113		

6—About ⅝; $700; 3-yr.-olds up; allowance.

Splinter	113	†Gallant	110
Bully Gusher	118	Dickey	115
Ticky Otis	106	†Annie's Dream	106
Rampage	110		

†Bond and Warren entry.

7—6½; $600; 3-year-olds up; claiming.

Royal Marlboro	110	Runnamede	118
Wild Irish	118	Alsacp	110
Infinite Good	106	Decisive	113
Mystic Man	110		

8—1⅛; $600; 4-year-olds up; allowance.

Five O' Four	113	Barely	110
Bombs Away	116	Be One	116
White Ford	110	Miss Gallant	110

Bill Bennings

AT CHARLES TOWN

1—Little Dear, Omarzev, Juliette.
2—Rom, New Book, Famunkey.
3—Miss Pelgana, Great Play.
4—Bugler, Patch Party, Sampler.
5—Marandan, Edmar Julan, Press Box.
6—Splinter, Dickey, Annie's Dream.
7—Royal Marlboro, Runnamede, Alsacp.
8—Five O' Four, Be One, Bombs Away.

Official Charles Town Charts

THURSDAY, JUNE 7, 1945.
By Walter Haight.
Weather, Clear; Track, Fast.

FIRST RACE—About 4½ furlongs. Purse, $600. For 3-year-olds up; claiming. Start good for all but Secret Minerva. Off 1:19. Owned, C. Headway, Val., $425. Time, 0:56⅘.

Post	Horses	½	⅝	Str.	Fin.	Strt.
6	Famas Time	1½	1½	11	1½	$1.50
1	Maryland Morn	2½	2½	2hd	2hd	3.20
3	Gradea	3½	4½	3½	3½	6.80
2	Sherrie Lee	5hd	5½	5½	4½	8.10
5	Kiddies Baby	3½	3½	4½	5½	4.90
7	Secret Minerva	6	6	6	6	20.50

FAMAS TIME (W.Kirk) $3.00 $3.00 $3.00
MARYLAND MORN (Duffert) $3.40 $2.60
GRADEA (Carrillo) $2.80

SECOND RACE—Charles Town course. Purse, $600. For 2-year-olds up; claiming. Start good. Off 1:47½. Owner, W. V. Rose. Value, $425. Time, 1:18.

Post	Horses	½	⅝	Str.	Fin.	Strt.
6	Rollicking	1½	1½	1½	1hd	$2.20
2	Pete's Prince	3½	2½	2½	2½	2.80
3	Credenza A.	2½	3½	3½	3½	25.30
4	Prince Ship	5½	5hd	5½	4½	8.80
5	Milk Toast	6	6	5½	5½	4.80
1	Renowned	4½	4½	4½	6	2.10

ROLLICKING (Edens) $6.40 $4.20 $3.60
PETE'S PRINCE (Sheaffer) $3.80 $3.60
CREDENCE (Wilmer) $6.20

DAILY DOUBLE PAID $24.40.

THIRD RACE—Six and one-half furlongs. Purse, $600. For 3-year-olds up; claiming. Start good. Off 2:19. Owner, M. Howard. Value, $425. Time, 1:21⅘.

Post	Horses	½	⅝	Str.	Fin.	Strt.
4	Sick Horner	2½	2½	11	1½	$3.50
1	Tim Flash	4½	4½	3½	2½	2.30
3	Uncle Ol	3½	3½	2½	3½	10.10
6	Bennie Ina	2½	2hd	4½	4½	3.50
2	Fish Arch	1½	1½	6	5½	21.40
5	Impetus	5½	5½	5½	6	1.60

JACK HORNER (R.Kirk) $13.00 $5.60 $3.60
TRUE-PILATE (Fitzgerald) $4.60 $4.00
UNCLE OL (Cornell) $4.60

FOURTH RACE—Charles Town course. Purse, $600. For 3-year-olds; claiming. Start good. Off 3:43½. Owner, R. V. Smith. Value, $425. Time, 1:18⅘.

Post	Horses	½	⅝	Str.	Fin.	Strt.
4	Big Ado	4½	3½	2½	1½	$3.20
1	Wee Laird	1½	1½	1½	2½	15.60
3	Henry Ray	3hd	5½	3½	3½	3.10
6	Break Me Down	5hd	4hd	4hd	4½	9.40
2	Dibbrel Boy	2½	2hd	2½	5½	1.30
5	Second Attempt	6	5½	5½	6	10.40

BIG-ADO (Leggett) $8.40 $5.40 $5.20
WEE LAIRD (W.Kirk) $11.00 $6.60
HENRY RAY (Edens) $5.80

FIFTH RACE—Six and one-half furlongs. Purse, $600. For 3-year-olds up; allowances. Start good. Off 3:18. Owner, E. Samaha. Value, $425. Time, 1:20⅘.

Post	Horses	½	⅝	Str.	Fin.	Strt.
3	H. Toreador	4½	3½	2½	1hd	$1.00
4	Discretion	2½	1½	1hd	2½	3.10
1	Dot Out	3½	4½	3hd	3½	4.50
2	Kay	5½	5½	4½	4½	7.80
5	Rose Astoria	1hd	2½	5	5	10.70

EL TORADON (Grant) $4.60 $2.60 $2.20
DISCRETION (Sheaffer) $2.80 $2.20
CASE OUT (Duffert) $2.40

SIXTH RACE—Six and one-half furlongs. Purse, $600. For 2-year-olds up; allowances. Start good. Off 3:47½. Owner, Mrs. H. W. Boyle. Value, $600. Time, 1:22.

Post	Horses	½	⅝	Str.	Fin.	Strt.
6	Ete	1½	1½	11	1hd	$2.20
2	Glaster	2½	2½	2½	2½	22.90
3	Comedy Player	3hd	3½	3hd	3½	1.70
1	Clifton's Comet	4½	4½	4½	4½	49.70
4	Randle's Queen	6	6	5½	5½	2.00
5	Masquel	5½	5hd	6	6	17.00

ENE (Edens) $6.40 $3.40 $3.20
GLASTER (Frain) $16.80 $4.00
COMEDY PLAYER (Duffert) $2.40

SEVENTH RACE—About 4½ furlongs. Purse, $600. For 3-year-olds up; allowances. Start good. Off 4:18. Owner, Dean M. Rathbun. Value, $600. Time, 0:48⅘.

Post	Horses	½	⅝	Str.	Fin.	Strt.
2	She's Scotch	1hd	1½	1½	1½	$15.00
7	Flower Battle	2½	2½	2½	2½	5.70
1	Ariel Legends	4½	3½	3hd	3½	9.10
2	Led Astray	3½	4½	4½	4hd	7.70
6	Ariel Beach	6½	6½	5hd	5½	5.90
4	Chat Hopkins	5hd	4hd	6½	6hd	1.20
5	Constance V	7	7	7	7	7.00

SHE'S SCOTCH (Edens) $32.00 $10.60 $5.80
FLOWER BATTLE (Frain) $7.00 $4.60
ARIEL LEGEND (W.Kirk) $5.00

EIGHTH RACE—One and one-sixteenth miles. Purse, $600. For 3-year-olds up; claiming. Start good. Off 4:47½. Owner, George E. Harris. Value, $425. Time, 1:50.

Post	Horses	½	⅝	Str.	Fin.	Strt.
6	Ovando	5½	4½	3½	1hd	$5.10
3	Don Bingo II	1½	1½	1½	2½	1.40
4	Balletor	2½	2hd	2½	3½	8.30
1	Zac Pam	3½	1½	4½	4½	8.30
5	Some Groucher	6	6	6	5½	17.80
2	Waugh Pop	4½	5½	5½	6	2.70

OVANDO (Wilmer) $12.20 $4.00 $3.00
DON BINGO II (Rose) $3.20 $2.60
BALLOTER (Grant) $3.40

Narragansett Entries and Results

By the Associated Press

1—5½; $1600; claiming; 3-year-olds up.
Lady Mascara ..... 111 | Gray Victory 116
History ..... 116 | Rock Time 114
Sickle Dart ..... 113 | Kleig Light 114
Vee ..... 108 | Lady Deck 111
Virginia Van ..... 109 | Tiny Sis 106
Flight Over ..... 114 | Sorpho 116
Prince Hal ..... 114 | Pomtonia 106
Oreja ..... 111 | Tweedy 116

2—5½; $1600; 3-year-olds; allowances.
Sheaf About ..... 108 | Light Donna 108
†Riddle Star ..... 108 | Turkey Feather 113
Shasta Nan ..... 108 | Sun Talk 118
†Reclamation ..... 113 | Ship Jr. 113
Rockwood Daisy ..... 108 | Quality Jane 110
Two Down 110

†A. Helsing and A. J. Lacoste entry.

3—¾; $1800; maiden 3-year-olds.
Rosalg ..... 108 | Agronomist 118
New Room ..... 118 | Honey Thorn 113
Star Willow ..... 108 | Bull Play 118
Murex ..... 118 | Five B's 118
Communicate ..... 113 | River On 118
Singular ..... 118 | Big Thicket 118
Red and Black ..... 118 | Wilh Wings 113

4—4½; $1600; maiden 2-year-olds.
†Gay Moonbeam ..... 118 | †Joan Elise 110
Local Finance ..... 118 | Gay Lighter 118
Mr. Chairman ..... 118 | Skip's Captain 113
Blitzette ..... 108 | Forget Me Not 115
†Grand Burgee 118

†Mr. and Mrs. W. W. Adams entry.
†R. W. Collins entry.

5—¾; $2500; 3-year-olds up; allowances.
Raiheub Sir ..... 98 | Margus 100
Gold Bait ..... 115 | Indian Trace 113
Lord Over ..... 107 | Gothic 113
John Arre ..... 113 | Little Sandy 113

6—1¼; $1600; 4-year-olds up; allowances.
Jump Kid ..... 116 | Real Man 110
Materialize ..... 116 | Listing 110
Jack Vennie ..... 116 | Real Man 110
Bill Gallant 116

7—1¼; $1600; 4-year-olds up; allowances.
Peter Boone ..... 115 | Edasel 108
Mr. Monk ..... 116 | Boris N. 116
Rest Awhile ..... 116 | Favorita Trap 113
Gold Bill ..... 116 | Waddy 106
Yaak Pilot ..... 115 | High Plaid 116
Valdina Joe ..... 116 | Verdi 106
Smart 116

8—1¼; $1600; 4-year-olds up; claiming.
Carolina Ball ..... 105 | Brocade 107
Middle Stone ..... 114 | Scotch Bread 110
Rio Grande ..... 102 | Alimony Kid 110
Little Neiss ..... 110 | Lady Orchid 105
Katy's Silver ..... 107 | Color Week 116
Block Buster ..... 114 | Savings Bank 105
Fashion Lady ..... 105 | Raj Kumar 112
Tamilla ..... 114 | Ready For War 103

NARRAGANSETT SELECTIONS
1—Kleig Light, Lady Mascara, Oreja.
2—Ship Jr., Sun Talk, Reclamation.
3—Bull Play, New Room, Communicate.
4—Ships Captain, Gay Moonbeam, Gay Lighter.
5—John Arre, Raiheub Sir, Gold Bait.
6—LISTING, Materialize, Jack Vennie.
7—Boris N., Mr. Monk, Waddy.
8—Block Buster, Alimony Kid, Scotch Bread.
—Louisville Times (F).

Results

1—5½; $1600; 4-year-old up; claiming.
Stevedore, 113 (Turnbull) $7.60 20.20 12.80
Miss Time, 108 (Basile) 12.60 10.20
Meadow Dew, 108 (Cassino) 10.40
Sun Talk, 118 (Ack Ack, Enid O., Twinkalyn, Pete Jr., Enagal, Epee also ran. Time, 1:07⅘.

2—1600; 4-year-old up; claiming.
Over Ice, 114 (Moore) 6.60 5.00 3.20
Mishap, 112 (Claggett) 7.00 5.40
Royal Silver, 111 (Magnik) 4.00
Back to Back, Flaming High, Tempest, Fair Call, Brown Dancer also ran. Time, 1:13⅘.

DAILY DOUBLE PAID $305.80.

3—5½; $1600; 4-year-olds up; allowances.
Diamond Back, 111 (McMillan) 20.20 8.60 7.60
Jack's Girl, 108 (Kerr) 8.20 6.40
Kengar, 111 (Robart) 12.40
Madigama, Tony G., Valetta H., Pyrotechnic, Noahvale, Cyclorama also ran. Time, 1:05⅘.

4—1¼; $1600; maiden 2-year-olds up.
Marion Manow, 113 (Turnbull) 6.40 4.40 3.60
Expendable, 112 (Seward) 4.40 4.20
Fernando, 120 (Frain) 3.80
Nat's Reward, Roman Abbot, Charming Saint, Bold Skipper, Space, Passpat, Red Fox, Night Wave, Purpleheart also ran. Time, 1:18⅘.

5—⅝; $1800; 4-year-olds up; claiming.
Gun Bearer, 118 (Martin) 12.20 4.60 3.40
Anna Mullen, 106 (Claggett) 3.00 2.40
Tamerlane, 109 (Sourlock) 3.00
Benova, Celtics, Scot's Belle also ran. Time, 1:12⅘.

6—⅝; $1800; 4-year-olds up; allowances.
Fottacalva, 118 (Moore) 37.20 12.40 7.60
Hy-Charlie, 116 (Duff) 7.00 5.80
Rise Above It, 109 (Sourlock) 9.80
Harrychord, Boom On, Pipefiner, Credentials, Azimuth, †Night Bomber, †Justinian II, Ebro, Mattie Sue also ran. Time, 1:12⅘.

7—1¼; $1600; 4-year-olds up; allowances.
Pompous Fox, 112 (Claggett) 5.80 5.40 4.20
Ask Me, 112 (Mumbee) 5.60 5.40
Kaskar Ban, 112 (McCann) 8.60
Dauberup, Tiee Bar, One Link, Flourtown, Sure Hit, Josie's Pal also ran. Time, 1:46⅘.

8—1½; $1600; 4-year-olds up; allowances.
Bowling Green, 112 (Snyder) 7.40 3.80 2.80
Miss Monarch, 107 (Scabo) 4.60 3.20
Buckboard, 112 (Turnbull) 4.20
Scarcanter, A Cos, Gross Plenty, Westgone, Prospect Boy also ran. Time, 1:51⅘.

Belmont Park

Entries

By the Associated Press

1—5½; $2500; 4-year-olds up.
Mad Anthony ..... 117 | Gunflash 112
Bay Carse ..... 112 | Gusher 112
Rex Convoy ..... 116 | Grandpal 119
†Jamestown Boy ..... 117 | Crazy Horse 117
Landslide ..... 117 | Leslie Jarvis 108
Lucky B. ..... 112 | Reminiscence 113
Defensive ..... 108 | Hajoe 121
Tudor King ..... 115 | Befavored 117
The Thane ..... 119 | †Col. Steve 117

†R. P. Speech entry.

2—5½; $3000; 3-year-olds; allowances.
Rosecroft ..... 112 | Alibi 111
Fabrique ..... 108 | Our Candidate 113
Lucky Aunt ..... 111 | Valdina Fleet 108
Regalene 116

3—About 1½; $2500; 3-yr.-olds up; hurdles.
Binder ..... 120 | Whichwins 142
Atom Smasher ..... 144 | Careless Knight 142
Relle 147

4—4½; $3000; maiden 2-year-olds.
Flatbush ..... 116 | †Bill Cogswell 109
Darby Diagram ..... 116 | Zacorn 116
†Tiny Ray ..... 116 | His Grace 116
†Jarvis Bay ..... 116 | Leo L. 116
†Water Level ..... 116 | Easy Spell 116
Bet Me ..... 116 | Flying Fro 116
Hibernian ..... 116 | Happy C. 116
Navy Flyer ..... 116 | Aiiler 116
Dashing Ted ..... 116 | Sam Bernard 116
†Tripoe ..... 116 | †Par Plus 116

†Maine Chance Farm entry.
†F. Godfrey entry.
†Chain Hoy Stable entry.
†Wheatley Stable entry.
†F. W. Hooper entry.

5—⅝; $3000; 3-year-olds; allowances.
Outlandish ..... 114 | Elpis 114
Stage Queen ..... 114 | Anti Axis 114
†Boomtown Gal ..... 107 | †Bienrose 114
Miss Zibbe ..... 104 | Karen G. 104
Fire Eater ..... 114 | Heartiest 114
Sheep Luck 114

†W. O. Lees entry.

6—One mile; $5000; 3-yr.-olds up; handicap.
Moon Maiden ..... 114 | Legend Bearer 113
Mrs. Ames ..... 122 | Plucky Maud 113
Birlette 106

7—1¼; $4000; 3-year-olds; allowances.
Cave Man ..... 116 | Baron Jack 113
Hal ..... 116 | Thor 113

8—One mile; $3000; maiden 3-year-olds up.
Herodotus ..... 114 | Topsy Rose 109
Military Man ..... 121 | Amow 114
Army Power ..... 114 | Alsahad 114
Blue Pal ..... 114 | First Stage 114
Sis Brownie ..... 102 | Paper Knife 114
Flaming Knight ..... 114 | Wise Sun 114

BELMONT SELECTIONS
1—The Thane, Johnstown Boy, Bay Carse.
2—OUR CANDIDATE, Aiibalii, Fabrique.
3—Relle, Careless Night, Atom Smasher.
4—Flying Fro, Hibernian, Darby Diagram.
5—Sheep Luck, Anti Axis, Miss Zibbe.
6—Mrs. Ames, Moon Maiden, Birlette.
7—Hal, Cave Man, Baron Jack.
8—Alsahad, Military Man, Paper Knife.
—Louisville Times (F).

Results

1—5½; $2500; 3-year-olds; claiming.
Darby Diarine, 113 (Re'ia) 146.60 37.20 11.40
Stargrass, 113 (Atkinson) 3.30 2.40
Rating Time, 113 (Arcaro) 2.20
Milky Blue, May Tricia, Schoolmistress, Sirigall, Ellen Vallejo, Stage Song, Kay Scout also ran. Time, 1:00.

2—½; $2500; maiden 3-yr.-olds up; claim.
Freddie's Game, 116 (Haisday) 8.80 3.80
Eositre, 116 (Maschek) 10.20 6.70
Pharamonde, 111 (Kirkland) 4.70
Vampire, In Thanks, Forty Pat, Happy Forecast, Francis Marion, Valdina Hiker, Alarush, High Tape, *Boonyard, *Fiddlestick, *Shore Patrol also ran. Time, 1:28⅘. *Field.

DAILY DOUBLE PAID $1114.80.

3—About 2 m.; $2500; 4-yr.-olds up; chase.
Copper Beach, 142 (Owen) 13.20 6.70 4.70
Beekner, 148 (Cruz) 7.50 4.60
†On the Cuff, 148 (E. Roberts) 6.30
Sander, Dimaggio, †Blue Funk, Spurious Count, †Stunt Man, †Mat also ran. Time, 3:50⅘.

†B. Tuckerman and Mrs. E. A. Whitney entry.
†Mrs. F. A. Clark entry.

4—½; $3000; 3-year-olds; allowances.
Trymenow, 118 (Saidler) 4.80 2.80 2.30
Bill Harder, 118 (Arcaro) 3.10 2.40
Michesle, 118 (Adams) 2.70
Ambitious, He Got There, Bissi Chain, Valdina Gaylard, Meangen, Capt. Everett J. also ran. Time, 1:12⅘.

5—½; $3000; 3-year-olds; allowances.
War Trophy, 118 (Wright) 5.40 3.00 2.40
Reefer, 113 (Adams) 3.90 3.30
Bright Scholar, 118 (Arcaro) 4.40
Yankee Flier, Bayern, Menestrow, Burra Peg, Mis Jewel also ran. Time, 1:12⅘.

6—One mile; $10,000; 3-year-olds.
Gallorette, 121 (Arcaro) 4.60 2.20 2.20
Yildamen, 121 (Atkinson) 2.10 2.20
†Rains, 121 (Kirkland) 2.20
Sepoia, Head Smart, Turnplate, Bertie S. also ran. Time, 1:38.

†C. V. Whitney entry.

7—1½; $2500; 4-year-olds up; allowances.
Wentworth, 112 (Saidler) 24.10 8.60 5.20
Penny Miss, 112 (Permane) 5.60 3.40
Mindfinder, 118 (Arcaro) 2.80
All Day, Oatmeal, Gambling Andy, Peiraema, Alameda, Blue Whistler also ran. Time, 1:45.

8—1½; $2500; 4-year-olds up; claiming.
Second Row, 113 (Atkins) 168.10 26.40 17.20
Rebuk, 118 (Permane) 8.70 5.20
Twig E., 106 (Haisman) 5.20
No Down, Milio, Mustafa, Troth, Pistol Pete, Sissie Smith, Double Brak, Betty's Bobby also ran. Time, 1:53.

Delaware

Entries

By the Associated Press

1—5½; $1500 (and $750 war bonds); maiden 2-year-olds; claiming.
Hush ..... 111 | Outlet 111
Our Sensation ..... 124 | Glea 115
Her Highness ..... 111 | Poochanelli 113

2—5½; $1600 (and $800 war bonds); 4-year-olds up; claiming.
High Sir ..... 113 | Morocco Sir 118
Sixteen Cents ..... 115 | Dark Cloud 116
Neutrality ..... 110 | Hercules 117

3—5½; $1600 (and $800 war bonds); maiden 3-year-olds up.
One Century ..... 124 | Roll Shot 114
Chieftain ..... 119 | Pressure 124
†Grand Player ..... 114 | Boston Cap 109
Dolly Varden ..... 109 | Baby Kiddie 109
†Plate's Fun ..... 114 | Shove Off 114
Goldie's Money 109

†Mrs. E. Trusman and E. B. Jones entry.

4—1-70; $1800 (and $900 war bonds); 3-year-olds; allowances.
Statesman ..... 117 | Asthalred 108
Bride's Biscuit ..... 108 | Limehouse 108
Night Strike 110

5—½; $2000 (and $1000 war bonds); 4-year-olds up; allowances.
Fair Ann ..... 107 | Noonday Sun 118
Hornbeam ..... 123 | Lady Hairan 113
Black Gang ..... 119 | Quarter Moon 124
Sophocles ..... 123 | Pony Ballet 116
Quillon ..... 123 | Tetra Rock 119
Nance's Ace ..... 114 | Jimmie 112
Lady Gremlin 112

6—¾; $1500 (and $750 war bonds); 4-year-olds up; claiming.
Night Duty ..... 111 | Gay Brigadier 119
†Martial Call ..... 113 | Bull Whip 118
First Family ..... 113 | Prince Rex 116
Gear ..... 114 | Ugly Duckling 116
Trace Me ..... 118 | Mightiest 117
†Counsellor ..... 116 | Hazel W. 116
Ginger Man 118

†L. G. Schorsch and Greenberg entry.

7—1⅛; $1500 (and $750 war bonds); 4-year-olds up; claiming.
Over Call ..... 106 | Xican 110
Speedy Josie ..... 106 | Bobtown 111
Janegri ..... 111 | Myrtle M. 111
Problem Child ..... 102 | Lancaron 111
Gogal 111

8—1¼; $2000 (and $1000 war bonds); 3-year-olds up; the Mont Chanzin; allowances.
Fine ..... 112 | Valdivia 106
Astral ..... 118 | †Dancing Arabia 110
Opening Bid ..... 113 | Hornblende 122
†Mug's Game ..... 106 | Saxon Paul 114
Lady Divine 105

†Massimiano entry.

DELAWARE SELECTIONS
1—Hush Hush, Our Sensation, Poochanelli.
2—Sixteen Cents, Morocco Sir, Hercules.
3—Dolly Varden, Chieftain.
4—STATESMAN, Brides Biscuit, Asthalred.
5—Jimmie, Noonday Sun, Quillon.
6—First Family, Bull Whip, Counsellor.
7—Problem Child, Speedy Josie, Janegri.
8—Massimiano entry, Saint Naso, Astral.
—Louisville Times (F).

Results

1—5½; $1500 and $750 war bond; maiden 2-year-olds; claiming.
Bisetist, 117 (C.Kirk) 46.60 11.70 4.00
Lost Mate, 117 (Rose) 3.30 2.30
Fenalet, 116 (Young) 2.50
Jet Plane, Gold Tag, Stean also ran. Time, 1:05⅘.

2—5½; $1500 and $750 war bond; 4-year-olds and upward; claiming.
Top Money, 106 (Buxton) 4.70 3.40 2.40
Send Love, 114 (Tammaro) 3.60 2.60
Dick Masseru, 115 (Schmidl) 7.30 4.60
Out of the Red, Rooster Wolf, Moon Play, Tarfun, Royal Display, Good Nite, †Partido also ran. Time, 1:13⅘.

3—5½; $1700 and $850 war bond; 3-year-olds and upward; claiming.
Tack Room, 121 (Luther) 5.30 3.20 2.40
Refresh, 112 (Young) 5.30 3.60
Mamre W., 109 (Burton) 3.20
Our Damsel, Victory Blue, Stormy Bill also ran. Time, 1:13⅘.

4—1⅛; $2300 and $1250 war bond; 4-year-olds and upward; allowances.
He Rolls, 114 (Buxton) ..... 2.80 2.20 out
†Gay Bill, 113 (Clark) ..... 2.70 out
Escape, 114 (Scenna) ..... out
In Question, †Alfics also ran. Time, 1:44⅘.

5—Mile 70; $2000 and $1000 war bond; 4-year-olds and upward; allowances.
Sambar, 114 (McMullan) 16.60 7.80 4.10
Carmen, 121 (Scenna) 4.00 2.80
High Command, 121 (J.Gilbert) 2.80
Red Cin Squadron, Art Brown also ran. Time, 1:44⅘.

6—¾; $1800; $1800 plus $900 in war bonds; 3-year-old fillies; allowances.
Cessie's Girl, 112 (J.Gilbert) 6.20 3.60 2.60
Quiet Shot, 107 (Buxton) 3.80 2.60
Cellarette, 112 (Snellings) 2.80
Belfast, Guard ship, Smashem, Nygros Gimper also ran. Time, 1:13⅘.

7—1⅛; $1700 plus $800 in War Bonds; 3-year-olds up; claiming.
Guerrilla, 112 (Steinacker) 14.00 7.20 3.20
Fairy King, 118 (Scenna) 9.20 4.70
Simpleo, 114 (McMullen) 2.60
†Rimpeto, Attache, Fourth Arm also ran. Time, 1:46 3-5.
Ran second but disqualified.

8—1¼; $1500; 4-year-olds up; claiming.
Conrad Mann, 117 (O.Smith) 16.10 3.80 3.20
Woodbuck, 111 (Buxton) 3.10 2.60
Darby Dickens, 112 (C.Kirk) 2.40
Cumloch, Ardonell, Razor Sharp, Orelia, Dinna Care also ran. Time, 1:53⅘.

Post Consensus

AT BELMONT
1—Lucky B., Tudor King, Jimjoe.
2—Our Candidate, Royalong, Valdina Fleet.
3—Atom Smasher, Relle, Careless Night.
4—No Selections.
5—El Fib, Stage Queen, Bisarest.
6—Plucky Maud, Legend Bearer, Moon Maiden.
7—Baron Jack, Hal, Cave Man.
8—Military Man, Topsy Rose, Wise Sun.

AT NARRAGANSETT
1—Sickle Dart, Tiny Sis, Vee.
2—Sheaf's Fine, Sun Talk, Reclamation.
3—Bull Play, New Room, Communicate.
4—Joan Elise, Gay Moonbeam, Mr. Chairman.
5—John Arre, Lord Over, Raiheub Sir.
6—Jack Vennie, Real Man, Listing.
7—Valdina Joe, High Plaid, Peter Boone.
8—Lady Orchid, Tamilla, Katy's Silver.

AT DELAWARE
1—Hush Hush, Her Highness, Glea.
2—Morocco Sir, Hercules, Sixteen Cents.
3—PRESSURE, Dolly Varden, Boston Cap.
4—Limehouse, Statesman, Night Strike.
5—Jimmie, Noonday Sun, Quillon.
6—Highest, First Family, Counsellor.
7—Janegri, Astarel, Xican.
8—Rimpeto, Astral, Saint Naso.

The Washington Merry-Go-Round

By Drew Pearson

(Note—Today Drew Pearson awards the Brass Ring—good for one free ride on the Washington Merry-Go-Round—to Tom Clark, new Attorney General of the United States.)

When Tom Clark was called to the White House and told by President Truman that he was to be the next Attorney General, he was so surprised that he started to walk out one of the big French windows in the Executive Office.

"I guess you're a little flustered," laughed Truman, "the door's over there."

Only 46 years old, Clark had been planning to step out of the Justice Department for more than a year and go back to Dallas, his home town, to practice law. His elder brother was killed in an airplane crash and the family wanted Tom to come home to carry on the family law firm.

But, through some whim of fate, he stayed on in the Justice Department. However, he was planning to retire this summer, had even picked a new law associate to handle a branch office in Washington, when suddenly he got the surprise call from the White House.

Long Line of Lawyers

Of the four Cabinet appointments Truman has made, public attention unquestionably has focused more on this than any other. The new Attorney General happens to come from a long line of lawyers beginning with his great grandfather, William H. Clark, solicitor of the British government of Ireland, who came to this country in 1737. The next William H. Clark was chancery judge in Jackson, Miss., and a Confederate general, killed in the battle of Altoona, Ga. His son, another William H. Clark, was treasurer of Mississippi for 40 years.

On Clark's mother's side, another of his ancestors, Dr. Efram McDowell, the famous Kentucky surgeon, is honored by a statue in Congress' Hall of Fame; while an uncle, Judge T. S. Maxey, was United States district judge in Texas, and another uncle, Jim Clark, was proctor of the University of Texas. For him, Clark Field in Austin is named.

Despite this impressive line of ancestors, Tom himself is an easy-going, unpretentious person whom, when you first meet him, you wouldn't suspect of being one of the most important members of the Truman Cabinet. He talks as if he had all the time in the world and as if nothing worried him at all other than getting home to go sledding with his two children—where you will always find him on snowy Sundays.

Unlike most Cabinet members, traditionally addicted to spacious homes or swank apartments, Clark lives in a small house in a suburban development where his wife, Mary, daughter of a former Texas Supreme Court judge (William F. Ramsay), does most of her own housework and seems to thrive on it. She met Tom, by the way, when she lived at the Pi Phi house at Texas University and he lived in the adjacent Delta Tau house.

Tom drives down to the Justice Department in an old 1938 jalopy, picking up car-poolers on the way. He doesn't entertain much—his house is too small and the servant problem too difficult. But he has been active in professional and social circles and helped organize the Federal Bar Association, from whose presidency he just retired after shocking some of his Texas colleagues by demanding that Negro attorneys be admitted to membership.

Politicians Lick Chops

Unquestionably, Clark's appointment is the most important shift in the Truman Cabinet. The Attorney General of any Administration can make or break it—as Harry Dougherty once demonstrated. Antitrust cases, affecting the dividends of great corporations and the prosperity of little business, can either be started or smothered in the Justice Department. Income tax cases, affecting the powerful city machines of Chicago, New York, Boston, Jersey City—the machines which nominated Truman at Chicago—can be prosecuted or protected in Justice. Along with the Interior Department (in charge of public lands and oil), it is the greatest potential boodle-bag in the Government.

Already some of the politicians are licking their chops and sniffing the boodle. For instance, W. T. Burton, Louisiana oil operator who was mixed up with the old Governor Leche-Huey Long gang, has been under indictment on his personal income tax for $578,958 and on his corporate taxes for $135,839.

After a mistrial, Burton, together with two other defendants, S. W. Maxwell and L. Brown, last year offered to plead nolo contendere—in other words not contest the case and with no strings attached. However, present Attorney General Francis Biddle recommended jail sentences, the judge also let it be known he intended to impose jail sentences; so the defendants withdrew their nolo contendere plea.

However, on May 30, just seven days after Tom Clark's appointment as Attorney General, the tax-troubled gentlemen from Louisiana moved to continue their trial beyond June 4, and in so doing made this extraordinary statement indicating the politicians' faith in Tom Clark.

Boodle Hopes Hang High

They said:

"On May 23, 1945, President Truman appointed the Honorable Tom Clark of Texas as Attorney General of the United States, to succeed the Honorable Francis Biddle of Philadelphia, effective June 30; that Mr. Biddle has been the incumbent of that high office during most of the period of this case and your defendants feel that he has acquired perhaps unconsciously a point of view about this case and about conditions in Louisiana generally which make it very hard to obtain from him an impartial and unprejudiced attitude looking to a fair and reasonable solution of this six-year-old controversy . . .

"Defendants further feel that with a new administration coming into that high office, there is now a reasonable expectancy that during the next several months a reinvestigation by the Justice Department of the whole Burton affair can be applied for and obtained . . ."

In other words, the boys at the feed trough expect a lot from Tom Clark.

The above is just one illustration of the terrific pressure sure to be exerted on the young new Attorney General by "friends"—and he has plenty of them.

However, in the opinion of this observer, who has watched Clark close-up and carefully during a period of years, the "friends" are going to be bitterly disappointed. Somewhat like Harry Truman, from whom nobody expected much, Tom Clark has real ability to accept heavy responsibility when it comes, and handle it with honesty, forthrightness and vision. That is what Washington has needed recently—more diversification of responsibility and more building up of new men.

On the day, Clark's appointment was announced, Bob Hannegan phoned to congratulate him.

"Now that you've heard the good news," he said, "I want to tell you now that if I ever ask you to settle a case, you are to tell me 'No.' And you can remind me of what I said today if I forget what I said later.

"I want you to build up the toughest administration in the Justice Department this town has ever seen. Truman has got to have it, the Democratic Party has got to have it, and you're going to do it."

Hannegan meant what he said. And, though Francis Biddle, a great Attorney General, will be missed in Washington, he has developed a young successor who will make Justice Department history on his own.

Jane Arden

New Navy 'Tigercat' Fighter Ready for Action Against Japs

Bethpage, N. Y., June 7 (AP).—A new Navy fighter plane, the twin-engine Grumman F7F "Tigercat," swiftest and most vowerful built for the fleet, is ready for action against the Japanese.

Although the number and size of guns carried by the Tigercat were not revealed, Navy officials said the full firepower volume could smash a big Japanese bomber in a single burst.

Some of the highlights of the sea service's latest sky fighter are:

1. Ability to climb steeply at better than a mile-a-minute.

2. Carrying a 4000-pound bomb load—greater than any other fighter—or a full size torpedo. It is also equipped with rockets.

3. A longer range than any previous fighter plane.

As the first twin-engine fighter used by hte Navy, the Tigeriat is powered by two 2100 horsepower double Wasp Pratt and Whitney radial air-cooled engines turning three-blade propellers.

TASTES LIKE A MILLION!
So light . . . so delicate . . . so creamy! Yet—so full, rich, and robust, too! It's easy to drink . . . palatable . . . a marvelous mixer. You'll agree FLEISCHMANN'S PREFERRED is going to be America's most "talked about" brand!

Mary Haworth's Mail

Separated From Child by Second Husband's Jealous Attitude and Failure to Provide The Home He Could, Young Mother Asks Help

DEAR MARY HAWORTH: I am a woman 27 years of age. I have been married twice. My first marriage lasted five years, and when my husband and I were divorced we had a daughter 9 months old. I went back to live with my mother, and she took care of the baby while I worked. Then I met and married my second husband.

I left the baby with my mother when we started housekeeping, as he was several thousands of dollars in debt and had no home. But he promised he would provide a home for her as soon as possible. That was five years ago. Today he is out of debt, and we have our own business and also own a house, but he has rented it to another family and insists he will not make them move until the war is over.

My mother and daughter live in a town 30 miles away. The child will start to school this fall, and I would like very much to take care of her when she starts to school. My second husband has a very jealous disposition and doesn't even like me to spend all day with my mother and daughter unless he can go with me. I am very unhappy about the situation. I know I cannot be satisfied without my daughter much longer. What should I do? N. B.

Conscience
Wakens Late

DEAR N. B.: The situation is pretty grim and I think I understand your state of mind. You are suddenly alarmed by the realization that your baby is growing up, that already you have squandered precious years in personally costly neglect of her; that your mother, in conscientiously doing the job you thrust on her, has become the child's real standby, the person she most loves and leans on; and that you mean scarcely more than a visiting acquaintance whom she calls "mama."

Heartsickly at grips with a sinking feeling of being, incredibly, an outsider looking in, you desperately desire with frightened urgency to bring her to live with you, in order to try to regain your forfeited footing. But stop a minute. It seems to me true love for the child would counsel and strengthen you to leave her where she is, if she and her grandmother are on good terms and content with the arrangement, rather than try to foist her on your meanly unwilling husband.

Leave Well
Enough Alone

VITALLY necessary to any child's mental and moral welfare, but thrice important to children shunted aside by divorced parents, is a consistent early history of mothering care supplied in familiar surroundings, to which they feel comfortably and securely attached; and where they feel, although perhaps not consciously, very much loved and wanted. Another thing: Few adults bear it in mind, but starting to school is a formidable and complicated transitional step into the larger world, which most children undertake with profound misgivings.

Their feeling about home, the self assurance or uneasiness it breeds in them, has a tremendous influence for better or worse on their school record—psychologically, socially and scholastically. So you could hardly have chosen a less opportune season to insist on uprooting your daughter—when in coming to you she would be helplessly exposed to her stepfather's surly opposition to housing her, and suffering great homesickness for her grandmother and the old neighborhood, while at the same time trying to get her bearings at school, in a community as remote from her past experience as, say, Indo-China is to yours. Since you are in no way equipped to meet the child's home needs, my advice is, leave her with her grandmother.

M. H.

Mary Haworth counsels thruogh her column, not by mail or personal interview. Write her in care of The Post.

Two Honored At Luncheon

Miss Edwina Pou Wadden entertained at luncheon yesterday at the Shoreham Hotel in honor of Miss Mary Whittlesley and Miss Layne Davis. Miss Whittlesley will marry Lieut. William Cremen, USAAF, Tuesday, and Miss Davis is engaged to Lieut. Thomas Allen, AUS, now on active duty.

Among guests at the luncheon were the Misses Virginia Burke Summers, Joanne Darby, Mary Jane Harmon, Nancy Creech, Hope Edwin, Jean Hildreth, Romona North, Maria Theresa Parodi, Barbara Nesbitt, and Caroline Wendt.

Miss Wadden leaves July 1 for summer school at Cornell University.

Miss Fairbank Is Betrothed

Brig. Gen. Leigh C. Fairbank, USA (retired), and Mrs. Fairbank announce the engagement of their daughter, Maryalice, to Cadet John Hanson Kennard Miner, son of Mr. and Mrs. Ellsworth L. Miner, Arlington.

The bride-elect will be graduated from Endicott Junior College, Massachusetts, this month, where she is editor of the school magazine and a member of Phi Theta Kappa.

Cadet Miner is a member of the first class at the United States Coast Guard Academy, New London, Conn.

Miss Mary Benson. Lieutenant Engaged

Mr. and Mrs. William Prescott Benson, Chevy Chase, announce the engagement and approaching marriage of their daughter, Mary Jane, to Lieut. Eugene R. Beem, AUS, son of Mrs. H. S. Beem, Canton, Ohio, and the late Mr. Beem.

Both Miss Benson and Lieutenant Beem were graduated from the College of Wooster, Wooster, Ohio.

The wedding date is set for June 30.

Miss English, Ens. Monthan Wedded Here

Metropolitan Memorial Methodist Church decorated with white lilies, gladioli and candles was scene yesterday of the marriage of Miss Eleanor Cornelia English, daughter of Mrs. Robert H. English and the late Rear Admiral English, and Ensign George Rae Monthan, USN, son of Mrs. Guy Monthan, Tucson, Ariz., and the late Mr. Monthan. The Rev. Dr. Edward Gardiner Latch officiated at the evening ceremony.

The bride was given in marriage by her brother-in-law, Lieut. Comdr. Thomas D. Davies, in the absence of her brother, Lieut. (j.g.) Robert H. English, jr., USNR. She wore a white marquisette gown over satin with long train and a tulle veil fastened to a Juliet cap. Her bouquet was of white roses, stephanotis and orchids.

Sister Attends Her

Mrs. Davies was matron of honor for her sister and wore a blue marquisette gown with bouffant skirt and carried roses and iris. Bridesmaids were the Misses Leila McLaughlin, Roberta Evans, Katherine Riordan and Mrs. Robert A. Montgomery. They wore yellow marquisette dresses and carried shasta daisies and yellow roses.

Midshipman Charles M. Moore, USN, was best man, and ushers were Ensigns James V. Goure, Jack A. Seargeant, John R. Shilds, jr., and Midshipman Neri Osborn 3d.

Reception Follows Rites

A reception was held at the Kennedy-Warren, at which the bride and bridegroom cut the cake with the sword of the late Rear Admiral English. The couple left for a wedding trip in Tucson for several weeks. The bride's traveling costume was an aqua gabardine suit with blue and white accessories.

She attended Sweet Briar College and George Washington University where she was a member of Kappa Kappa Gamma sorority. Ensign Monthan spent two years at the University of Arizona before entering the United States Naval Academy from which he was graduated June 6.

Sra. de Godoy Gives Farewell

Senora de Godoy, wife of the Dominican Ambassador, was hostess at luncheon yesterday as a farewell to Senora de Garland, wife of the former Minister Counselor of the Peruvian Embassy, who is now Peruvian Ambassador to Bolivia.

Among other guests were Mrs. Nelson Rockefeller, wife of the Assistant Secretary of State; Mrs. Avra Warren, Senora de Castillo Najera, Senora de Caceres, Senora de Sevilla Sacasa, Senora de Andrade, Senora de Mora, Senora de Plaza, Senora de Gtierrez, Senora de Parodi, Senora de Campuzano, Mrs. Tom Burke, Mrs. Thomas Dawson and Mrs. Tomas Cajigas.

Also Senora de Rodriguez, wife of the Minister Counselor of the Dominican Republic; Senora de Moya, Senora de Guerra and Senora de Sanz.

Senora de Garland, her daughter, Senorita Suzana Garland, and her son, Gonzalo Garland, will leave later this month to join Dr. Garland in Bolivia.

Ration Points

June 8, 1945

MEATS, FATS, ETC.—Book Four red stamps E2 through J2 good through June 30; K2 through P2 good through July 31; Q2 through U2 good through August 31; V2 through Z2 good through September 30.

PROCESSED FOODS — Book Four blue stamps N2 through S2 good through June 30; T2 through X2 good through July 31; Y2, Z2 and A1 through C1 good through August 31; D1 and H1 good through September 30.

SUGAR—Book Four stamp 36 good for 5 pounds through August 31. Next stamp valid September 1.

SHOES—Book Three airplane stamps 1, 2 and 3 good indefinitely. OPA says no plans to cancel any. Next stamp valid August 1.

FUEL OIL—Period 1, 2, 3, 4 and 5 coupons, good for 10 gallons per unit, are usable throughout the country for the rest of the time through August 31.

Cabinet Officer Will Address YWCA Session

By Genevieve Reynolds

Club-goers and other Capitalites tomorrow will get another eyewitness story of conditions in the Philippines from Maximo M. Kalaw, Secretary of Public Instruction in the cabinet of the Philippine Commonwealth government, who recently has come to this country to attend the San Francisco Conference. Occasion will be Mrs. Francis B. Sayre's luncheon in honor of the Philippine YWCA at 1 p. m. at the Sulgrave Club.

Club Notes

The speaker, who endured Japanese invasion and occupation of his country, will give an account of his experiences.

A distinguished group of women sponsoring the luncheon includes Mrs. William L. Clayton, wife of the Assistant Secretary of State; Mrs. Henry A. Wallace, wife of the Secretary of Commerce; Mrs. Paul V. McNutt, Mrs. Wayne C. Taylor, Mrs. Henry Alvah Strong, Mrs. Ernest G. Draper, Mrs. James L. Houghteling and Mrs. Charles Warren.

Puerto Rico Spotlighted

Puerto Rico will be spotlighted by Club de Las Americas Friday, June 15, at 8:30 p. m. in the Department of Interior Auditorium. Victor Gutierrez, an official of the office, Resident Commissioner of Puerto Rico, will be principal speaker.

A musical program of Puerto Rican selections will be given by Juanita Aldea, soprano, and Pauline Slavin, accompanist. A film on Puetro Rican industies will be shown.

Bits of This and That . . .

Mrs. Lomax Tayloe will be at home to members of the **Potomac Rose Society** tomorrow and Sunday afternoon . . . **National Park College Alumnae** will hold its final meeting of the season Monday at 12:30 p. m. at the home of Mrs. Angelo R. Clas, Ashton, Md. Election of officers and reports will be main features . . . Warren Grimes, who starts his second year as president of the **Arts Club of Washington** and Mrs. Grimes, received guests at the club's regular dinner last night. Gordon Page presented his group of madrigal singers. Last year the club established "the Junior Artists Award," to be given to the outstanding junior artists in the metropolitan area. Recently the club decided to make the award permanent to be gvien annually. The drama group plans to enlarge its activities for next year. Incidentally, there are a few memberships open for those interested in production detail, thespians, scenic artists, costume designers and musicians . . . Executive board, **State Officers Club, D.C., DAR,** will meet today at 3 p. m. at the home of Mrs. John Morrison Kerr, 4522 30th st. nw. . . . **Kappa Phi Intercollegiate Alumnae Chapter** will tour of the Franciscan Monastery Sunday at 3 p. m. A short outdoor business meeting will be held after the tour. For further information telephone Miss Dormaier, Emerson 7094 . . . **Dollogy Club of Washington** will hold its final meeting of the season tomorrow at 2 p. m. at the YWCA. Mrs. George Gillingham will collect dolls from members to present to St. Ann's Infant Asylum.

Betty Walden, Lt. Hollyfield Repeat Vows

St. Andrew's Chapel, Annapolis, was the scene of the wedding of Miss Betty Yvonne Walden, Arlington, daughter of Mr. and Mrs. B. H. Walden, Alhambra, Calif., and Lieut. (j.g.) E. E. Hollyfield, jr., Charleston, W. Va., May 29.

The bride was given in marriage by her uncle, J. R. Bell, with whom she has made her home for the past two years. She wore a white lace gown with train and a finger-tip veil of illusion. Her bouquet was white roses.

The best man and matron of honor were Lieut. (j.g.) and Mrs. David Brooks. Mrs. Brooks wore a yellow gown and carried spring flowers.

A reception was given by Mr. and Mrs. Bell at Carvel Hall. Among guests were the bridegroom's parents and his sister, Miss Margaret Hollyfield, who came from Charleston for the ceremony, and the grandmother of the bride, Mrs. Ina E. Grimm, Los Angeles, Calif.

Lieutenant and Mrs. Hollyfield left after the reception for a two week's wedding trip. The bride was educated in Alhambra and attended George Washington University. Her husband attended Marion Institute, Marion, Ala., and is a graduate of the United States Naval Academy, class of 1944.

St. Paul's Guild Will Meet Today

St. Paul's Academy Guild will hold an executive meeting in the school auditorium at 1 p. m. today.

Retiring officers will instruct newly elected officers and plans for the ensuing school year will be discussed. The meeting will close with refreshments being served by Mrs. R. Schmidt. Mrs. Herbert C. Malone was elected at a meeting in May to succeed Mrs. James W. Brockwell, the retiring president.

Parents of Pages Plan Dance Tonight

The parents of the students of the Capitol page school are giving a dance this evening at the Washington Club, honoring the graduating class. All students are invited.

Ernest L. Kendall is principal of the school. The student body is comprised of Supreme Court, Senate and House pages and other boys working in various departments at the Capitol.

Harris & Ewing

MRS. JOHN EDGAR MURDOCK, JR.
. . . Bride of newly-commissioned Navy officer

Marianna Kyle, John Murdock Married in Cathedral Ceremony

Two prominent Washington families were represented yesterday in a beautiful wedding at St. Matthew's Cathedral at 5 p. m. when Miss Marianna Moran Kyle, daughter of Mrs. John Joseph Shugrue, became the bride of Ensign John Edgar Murdock, jr., USN, son of Judge and Mrs. Murdock. Ensign Murdock was a member of the Naval Academy class which was graduated on Wednesday.

Palms and calla lilies banked the altar of St. Matthew's, before which the Rev. William Stricker officiated. Lieut. James O'Donnell Moran, USNR, gave his niece in marriage. The bride chose a white marquisette gown, made with long sleeves, sweetheart neckline, trimmed with bows of marquisette, and full skirt with court train. Her full length veil of illusion was held with orange blossoms. She carried a white prayer book covered with white orchids.

Attendants in White

The attendants, Miss Patricia Kyle, maid of honor, and the Misses Lizette Littlehales, Jewell Davis, Susan McKnew, Nancy Trowbridge, Sara and Elizabeth Murdock, sisters of the bridegroom, and Kay Lindsay, Norfolk, Va., wore gowns of white dotted swiss made with cascading ruffles in the back. They wore white Juliet caps of horsehair and carried bouquets of mixed spring flowers.

Midshipman William Parker Herbst, jr., USNR, a medical student at Harvard, was best man. Lieut. Gordon Allen, USA, who was graduated from West Point on Tuesday, was among the ushers, as were Ensigns Kirk Miller and James Rives, and Midshipmen Peter Hill Dunn, Thomas Alexander, James Cowden, Douglas Cummings and William Chandler.

Reception at Sulgrave

At the Sulgrave Club, where the wedding reception took place, Mrs. Shugrue, her husband, Dr. Shugrue, Judge and Mrs. Murdock received. Mrs. Shugrue wore a dress of rose beige, trimmed in matching lace, with which she wore a rose beige hat of meline, trimmed with pink roses. Mrs. Murdock's dress was of light blue, with which she wore a flower hat.

After the reception, Ensign Murdock and his bride left for the Pocono Mountains. At the end of his 30-day furlough, they will go to Jacksonville, Fla., where he has been ordered.

The bride was graduated from Potomac School and the Madeira School, Grunway, Va. She also attended Finch Junior College in New York. Ensign Murdock attended Lawrenceville School, Lawrenceville, N. J., before entering the Naval Academy.

Morning Rites Unite Ensign, Miss Robinson

One of the many weddings following graduation at the United States Naval Academy Wednesday was that of Miss Elinor Hunnings Robinson, daughter of Mrs. William Numan Murch, Washington, and Lieut. Comdr. James W. Robinson, Los Angeles, and Ensign Joseph Andrew Smith, jr., USN, son of Mr. and Mrs. J. A. Smith, Oaklyn, N. J., which took place yesterday morning in St. Andrew's Chapel. The Rev. Mr. Thomas, chaplain of the Academy, officiated.

In the absence of her father the bride was given in marriage by her grandfather, S. V. Hunnings. She wore a white marquisette gown trimmed with eyelet embroidery, with long train and a finger-tip veil held by a net cap and orange blossoms. She carried a bouquet of orchids and stephanotis.

Mrs. George Frederick Powell, matron of honor, wore a pink marquisette gown, and the bridesmaids, Miss Mildred Smith and Miss Charlotte Smith, sisters of the bridegroom, wore aqua and yellow marquisette. They carried old-fashioned bouquets. Miss Bernice Magill, flower girl, was dressed in white and carried a basket of rose petals.

Ensign Jack Kennedy was best man and ushers, who formed the traditional arch of swords for the couple, were Ensigns E. C. Jordan, W. C. Campbell, J. B. Bailey, F. S. Dougherty, P. A. Haring and J. A. Sickel.

A reception was held at Carvel Hall, after which the couple left for a wedding trip to the Pocono Mountains.

Srta. Michels Feted at Party

Senorita Cristina Michaels, daughter of the former Chilean Ambassador and Senora de Michels, whose marriage to Lieut. Harold A. Whipple, AAF, will take place June 16, was the guest in whose honor the Misses Laura Belle and Jane Wyatt entertained at a shower last evening.

Among the guests were Senorita Aura Graciela Godoy, Senorita Susana Garland, Mrs. Owen McKevitt, Mrs. Lawrence Critchell, Mrs. Lawrence Smith, Mrs. Persifor Spilsbury, Miss Beatrice Moore, Miss Marjorie Milne, Mrs. Walter R. Amesbury, jr., Miss Marion Norris, Miss Laura May Norris, Mrs. Cary Euwer.

At Fort Leavenworth

Capt. and Mrs. Henry Brylawski and their young son have left for Fort Leavenworth, Kans., where Captain Brylawski, who recently returned from the Pacific, is now stationed.

In your favorite corn relish recipe always use these McCormick Spices: Dry Mustard, Turmeric and a pinch of Cayenne. Make plenty now for next winter.

SATURDAY!
8:45 and 12:30 Midnite
2 MOONLITE CRUISES
TWO 3-hour cruises Saturday night. BEER and Refreshments SERVED. Two large dance floors. Comfortable chairs. Cozy stem enclosed decks. 7th Street car to dock. Free parking.
FREE
JACK CORRY'S BAND
DANCING
TONIGHT 8:45-85c
$1.15 Tax Inc.
"Largest and Fastest Boat on the River"
S.S. POTOMAC
7th & MAINE AVE. S.W.
NAtional 7722
Sunday SUNSHINE Cruise
4 Delightful Hours on the Potomac—Leave 3 P.M.
Take the entire family for this historic cruise. See famous Potomac sights, including Bolling Field, Alexandria, Mt. Vernon, Ft. Washington, Indianhead, etc. Free Dancing. Refreshments and Shore Dinner
ADULTS, $1.00
CHILDREN, 50c

Town Talk

By Eva Hinton

LUNCHING informally with Mrs. Andre de Limur the other day, I met interesting Mrs. Parmely Herrick, who was down from New York for a visit with her son and daughter-in-law, Mr. and Mrs. Parmely Herrick, jr.

Mrs. Herrick, sr., is the daughter-in-law of the late Myron T. Herrick, famous U. S. Ambassador to France during and after World War I. Ambassador Herrick was greatly beloved by the French for his many deeds of courage and kindness and for his sympathetic nature.

His refusal to leave his post in Paris when the Germans were battering at the gates in the first World War gained for him an answering loyalty in the heart of every Frenchman.

The fact that the Ambassador spoke little French seemed to make no difference in the "entente cordiale." He spoke the universal language of the sympathetic smile or tear.

He was the ranking patron of every American charity in Paris. At one amateur performance, I remember, he was sitting in the front row with only a gypsy orchestra between him and the stage.

After my part in the show was finished (it consisted of walking across the stage in a golden gown whipped up by some "name" coutoriere) I joined some friends in the audience and found myself sitting next but one to Ambassador Herrick.

Suddenly the leader of the gypsy orchestra, who was standing with his back to us, bent over to pick up a piece of music off the floor and tore his pants right up the back from stem to stern with a resounding rip.

My embarrassment for the dignity of our show was acute 'til a quick look convinced me that every eye was on the stage and no one else had seen the disaster.

After the show, I was a bit shaken to discover that the Ambassador had not only the most sympathetic, but the quickest and most discreet eyes in the American colony in Paris.

When I was presented to him he said, "Ask this young lady what she saw and I saw and nobody else saw."

MRS. PARMELY HERRICK was accompanied to Mrs. de Limur's luncheon by Mrs. Herrick, jr., who was saying how much she misses Georgetown since moving to R st. down by Sheridan Circle.

Mrs. Robert Woods Bliss was asking for a clew from pretty Mrs. David Bruce as to what the latter preferred for a wedding present. Colonel and Mrs. Bruce have moved into their charming house in Georgetown after their honeymoon spent in Virginia.

Mrs. Bruce says she will probably take up her full-time war job again because her house runs so smoothly that she has time and energy to spare. How's that for a different slant on housekeeping?

Martha Ellyn's Platter Chatter

Simple Meals Bride's Best Bet Until She Masters Cooking Art

It has always been a riddle to me why so many persons ridicule the bride and her cookery. Anyone who can read can cook simple meals. And it is only simple meals that the bride should attempt. A dessert that requires magician-like manipulation such as the stretching and pulling of a streudel to paperthinness is not for the novice.

Equipped with reliable receips, the ingredients and a bit of patience, any bride who can turn on a stove burner can serve simple meals that are delicious and nutritious—yes, even in wartime.

Organization is one of the cardinal rules for successful cookery. Worry and scurry will mar the fun of cookery—the food too. The paper and pencil method is a good way for the bride—write out the menu, write out the shopping list, write out the work plan. Then things will be near fool-proof.

One "made" dish is the best way for the bride to plan a menu. that for the bride to plan a menu that will take a minimum of doing. Today are given some simple menus that the bride with the will to succeed can execute easily. They are menus that the quite adequate for guest meals.

Dinner Menu

Chilled Vegetable Juice
Baked Fish Fillets
Boiled New Potatoes
Tomato-Cucumber Salad
Apple Crisp Coffee

The one "made" dish on this menu is Apple Crisp. It can be made in the morning or some time before the actual meal-getting time. The vegetable juice is placed in the refrigerator, well seasoned and ready to pour into glasses. The salad ingredients may be prepared ready to slice and mix with dressing. This leaves the preparation of the fish fillets and the well-scrubbed new potatoes in their jackets ready to plunge into a pot of boiling water. It will take the fish and small potatoes about the same time to cook. The recipe for the Baked Fish Fillets follows:

BAKED FISH FILLETS

Place 2 pounds fish filets in a shallow baking pan. Melt ¼ cup margarine and add ¼ cup lemon juice, ½ teaspoon salt and ¼ teaspoon pepper. Pour over fish. Bake in moderate oven, 375 degrees, about 20 minutes. Remove fish to hot platter. Blend 1 tablespoon flour with ¼ cup cold water. Add to the liquid in baking pan and cook until thick, stirring constantly. Pour over fish. Serves four.

Doing with little meat is one of the necessities of wartime. However, this is no major tragedy, for other foods with distinctive flavors can compete with meat dishes. So if the bride can't buy steaks, roasts and chops she must look around for other dishes that will provide the necessary proteins formerly supplied by meat.

A mushroom casserole, a cheese and nut loaf served with tomato gravy or a casserole of squash can all give emphasis to menus that must of necessity be meatless. Casserole of Squash is delicious. When made with the quick-frozen squash it is a dish that is "easy as rolling off a log" to prepare.

Dinner Menu

Fresh Fruit Cup
Casserole of Squash
Savory Green Beans
Avocado-Grapefruit Salad
Pineapple Ice Cookies
Coffee

The above menu is easy to execute. The fruit can be prepared and placed in a closed container in the refrigerator, ready to place in serving dishes and splash with wine. The Pineapple Ice can be purchased ahead of time and placed in refrigerator tray, and the cookies bought at the local bakery. The casserole of squash is prepared this way:

CASSEROLE OF SQUASH

Defrost and heat 1 package of quick-frozen squash. Fry 1 sliced onion in fat until browned. To 1 cup milk add a pinch of ground cloves and a pinch of ground cinnamon. Cover bottom of greased casserole with toasted bread slices. Add layer of squash and some onion slices and moisten thoroughly with seasoned milk. Repeat layers until squash and onions are used. Cover with remaining milk and sprinkle with grated cheese and corn flakes. Bake in moderate oven, 350 degrees, and bake for about 30 minutes. Makes 4 servings.

Symons Entertain For Lady Huggins

First in the series of parties honoring Lady Huggins, wife of Sir John Huggins, Governor General of Jamaica, who arrived here yesterday, is the cocktail party and dinner given last night by Mr. and Mrs. A. C. B. Symon. After cocktails at the Symon home, the guests went on to the Shoreham for dinner.

Among the guests were Mr. and Mrs. Walter Wyatt, Mr. and Mrs. George Archer, Mr. and Mrs. Victor Malcolm, Mrs. James Souby, J. Vesugar, Mrs. Stevens Macneil, Brig. C. E. S. Dobbs, Brig. Seymour Bell, Gen. and Mrs. Donovan Shingler, Mr. and Mrs. Robert Marshall, Lieut. Col. and Mrs. Alan P. Tappan, Derek Currie, Col. G. McMeekin and Col. Don Ringwood.

At Barclay in N. Y.

Mr. and Mrs. Frank C. Cross of Silver Spring, Md., are spending the week at the Barclay in New York.

Washington-Bennings Rd. & 26th St. N.E.
(Street Cars No. 10 from Rosslyn and No. 12 from 14th and N. Y. Ave. N. W. Run Direct to Grounds
TODAY AND TOMORROW
Performances 2:15 & 8:15 P.M.—Doors Open 1 & 7
RINGLING BROS AND BARNUM BAILEY CIRCUS
UNDER ALL-NEW FLAMEPROOF TENTS
Tickets at A.G.A., 17th St. & Penn. Ave., N. W.
Positively NO TELEPHONE RESERVATIONS

Newest to go with the new bare and brushed look— that most fashion-positive red in Nail Enamel and Lipstick

"DYNAMITE"

by Revlon

Today's Radio Programs

Friday, Washington Eastern War Time

	WMAL 630	WRC 980	WOL 1260	WINX 1340	WWDC 1450	WTOP 1500
	News, 6, 7, 8:30, Prelude, 6:05-7, David Wills, 7:45, Hittenmark, 7:10-9.	News, 6, 7, 7:55, 8, 8:30, Bill Herson, 6:05-9, Weather, 6:30.	Sign On, Music, 5:30, News, 5:45, 6:30, 7, 7:30, 8, 8:30, Art Brown, 6:35-9.	Jerry Strong, 6-9, News, 6, 7, 7:30, 8 and 8:30.	Cox Crows, 6-7, Hysteria, Inc., with Great Scott and Hunnicutt, 7-9, News, 6, 630, 7, 7:30, 8:15, 8:45.	Corn Squeezin' Time, 5:45, News, 5:55, 6:45, 7:30, 8, Mahoney, 7:40.
9 :00 :15 :30 :45	Breakfast Club " " "	Fun and Folly with Ed East and Polly, News, Broadway Melodies	News; Art Brown, Texas Rangers, Listen Ladies (Eleanor Howard)	News; Music in Air, Music in the Air, Alice Lane " "	Capt. Cash Club, Today's Prize Show, What's New, Salutes to Service	News; Godfrey, Arthur Godfrey " " Home Service Daily
10 :00 :15 :30 :45	My True Story " " " Music for Millions, Listening Post	News, Lora Lawton, Road of Life, Joyce Jordan	News, Romantic Melodies, Shady Valley " "	News; Music Hall, Music Hall " "	Bing Sings, Good Neighbors, Capt. Cash Club, Capt. Cash Club	Valiant Lady, Light of the World, Evelyn Winters, Bachelors Children
11 :00 :15 :30 :45	Breakfast With Breneman, Bath Crane " "	Fred Waring " " Soldier Came Home, David Harum	News; Billy Repaid, Elsa Maxwell, Take It Easy Time, What's Your Idea?	News; Symphony, Beethoven's Concerto in D Major (Heifetz)	Blessed Eventer, Capt. Cash Open House " " " "	Amanada, Second Husband, Bright Horizon, Aunt Jenny
12 :00 :15 :30 :45	News; Evans, Little Show, Glamour Manor " "	News; March Time, Look to This Day, Matinee Today " "	News; Wm. Lang, Morton Downey, Talk of the Town, Love Notes; Music	WINX News, Hollywood News, Casa Cugat, Luncheon Lyrics	Password Please " " News; Polly and Mike, Polly and Mike	Cafe Smith Speaks, Big Sister, Helen Trent, Our Gal Sunday
1 :00 :15 :30 :45	Baukhage Talking, Constance Bennett, Music Box " "	Nancy Osgood " " Gardening, Morgan Beatty	News; Compton, Marshall Adams, Russ Hodges, John J. Anthony	WINX News, Musical Bouquets " " "	All Sports Parade, Tony Wakeman, All Sports Parade, Tony Wakeman	Life Can Be Beautiful, Ma Perkins, News; Bernadine Flynn, Young Dr. Malone
2 :00 :15 :30 :45	" " " " The Fitzgeralds " "	Guiding Light, Today's Children, Woman in White, Church Hymns	News; Cedric Foster, Top Tunes " " News	News; Music, Judge Rhythm " "	All Sports Parade, Tony Wakeman, All Sports Parade, Tony Wakeman	Two on a Clue, Rosemary, Perry Mason, Tena and Tim
3 :00 :15 :30 :45	Best Sellers " " " Accent on Music " " "	Woman of America, Ma Perkins, Pepper Young's Family, Right to Happiness	Victory Matinee " " The Smoothies, Victory Matinee	WINX News, T for Two " " "	All Sports Parade, Tony Wakeman, All Sports Parade, Tony Wakeman	Easy Aces, Janice Gray, News, Bob Evans, News for Women
4 :00 :15 :30 :45	"Time" Views News, Accent on Music, News; Evans, Hop Harrigan	Backstage Wife, Stella Dallas, Lorenzo Jones, Young Widow Brown	News; Compton, Victory Matinee " " "	News; Music, Rhythm Range, Jam for Supper " " "	All Sports Parade, Tony Wakeman, All Sports Parade, Tony Wakeman	GE House Party " " " News, Sing Along Club " "
5 :00 :15 :30 :45	Terry and Pirates, Dick Tracy, Jack Armstrong, Captain Midnight	When a Girl Marries, Portia Faces Life, Just Plain Bill, Front Page Farrell	News, Small Fry, Art Brown, Superman, Tom Mix	News; Music Hall, Music Hall " " "	Band of the Day, Sinatra vs. Crosby, News; Theater, Theater of the Air	Stump Us " " News; City Desk, The Factfinder
6 :00 :15 :30 :45	News; Agronsky, Tommy Johnson, Earl Godwin, Bits O' Hits	News; Lail Eld, Musicade, Musicade; Bergman, Lowell Thomas	Compton; Music, Frank Young, Piano, Johnson Family, Russ Hodges	WINX News, Cleanup Time, Dinner Date " "	News; Melody Lane, Melody Lane, News and Sports, Supper Club	Mahoney, Castello, Jimmie Carroll Sings "6:30 Show" News; J. Harsch
7 :00 :15 :30 :45	Headline Edition, Raymond Swing, The Lone Ranger " "	Chesterfield Club, World News, Stringtime, Harson in Person	Fulton Lewis, Jr., Sinfonietta " "	News; Oddities, Close Harmony, Music by Andre Kostelanetz	Romantic Rendezvous, Lincoln Hotel Orch, News With Austad, Castels in the Air	Jack Kirkwood, Night Editor, Friday on Broadway " "
8 :00 :15 :30 :45	Pages of Melody " " " This Is Your FBI " " "	News; Highways in Melody, Duffy's Tavern " "	Sizing Up the News, Richard Eaton, Freedom of Opportunity	News; Marches, USO Bulletin, Town Opera House, Columbia Opera	" " " " Baseball Chatter, Washington vs. Philadelphia	Aldrich Family " " Adventures of the Thin Man; News
9 :00 :15 :30 :45	Famous Jury Trials " " Spotlight Bands (Jan Garber)	Waltz Time " " People Are Funny " "	Gabriel Heatter, Treasury Salute, Double or Nothing " "	News; Symphony, Chopin's Concerto No. 2 (Cortot)	" " " " " "	It Pays to Be Ignorant " " Those Websters " "
10 :00 :15 :30 :45	Flight to the Pacific " " Rabbi Gerstenfeld " "	Dunninger (Mentalist) " " Sports Newsreel, Sen. Millard Tydings	Boxing Bout " " " "	News; Stardust, Stardust, Doctors Talk It Over, The Drifter	" " Tenth Inning, 1450 Club	Moore and Durante " " Harry James " "
11 :00 :15 :30 :45	News; Evans, Hour of Dreams " " "	News; Music, Richard Harkness, World's Great Novels " "	News; Billy Repaid, Fulton Lewis, Jr., Bernie Cummins' Orch. " "	News; Music, Musical Roundup, Traffic Court " "	News; Hits of the Day, Hits of the Day, News; Hits of the Day, Hits of the Day	News, Daly and Howe, Arch McDonald's Moonlight Feature Story

BOYS! *Inquire about the good Post delivery routes now open. Phone NAtional 4200, Extension 236*

TERRY

I HEARD YOU ASK THE SHAVETAIL ABOUT SOMEBODY! DID ANOTHER PARTY COME ASHORE WITH YOU?
YOU CAN SEE RIGHT CLEARLY THAT LIEUT. CHARLES AND I ARE THE ONLY PEOPLE HERE!
SURE, SISTER, BUT THAT DON'T PREVENT MORE OF YOUR MOB BEIN' OUT IN THE BRUSH!
I DON'T CARE IF YOU BELIEVE ME OR NOT!
MAYBE IT'LL JOG YOUR TONSEE IF I--
HIDDEN YOUR BOY FRIEND UNDER THE TABLE!
MILTON CANIFF

MARY WORTH

YOU'VE CUT YOUR HAND, TONY! JUST A MINUTE! I'LL BANDAGE IT!
MY NURSE'S AIDE TRAINING IS VERY USEFUL AT TIMES--!
THAT'S BETTER! NOW--- WHAT WAS IT YOU CAME HERE TO SHOW ME?
NOTHING, LYRIC!---NOTHING AT ALL!
RIP!
CONFID REPORT
NEVERSLEEP DETECTIVE AGENCY

MICKEY FINN

DID YOU TELL PHIL WHO "CHUCK" WELCH IS, MICKEY?
I HAVEN'T HAD A CHANCE YET, SERGEANT! HE DIDN'T WAKE ME UP WHEN HE CAME IN LAST NIGHT--AND HE WAS ASLEEP WHEN I GOT UP!
WELL, WE'LL HAVE TO TELL HIM WHEN HE GETS DOWN HERE! HE DOESN'T WANT TO BE SEEN WITH THAT MUG!
I SHOULD SAY NOT!
IT'S ALMOST NOON, MICKEY! MAYBE YOU'D BETTER CALL YOUR HOUSE!
OKAY! BUT I'M SURE HE'S COMING DOWN --HE KNOWS WE'VE GOT THESE BLACK MARKET REPORTS TO CHECK!
SHERIFF PHILIP FINN
HE'S GONE OUT TO PLAY GOLF, MICHAEL! YES — WITH MRS. DEVINE--AND SOME MAN NAMED WELCH!

DONALD DUCK

DIXIE DUGAN

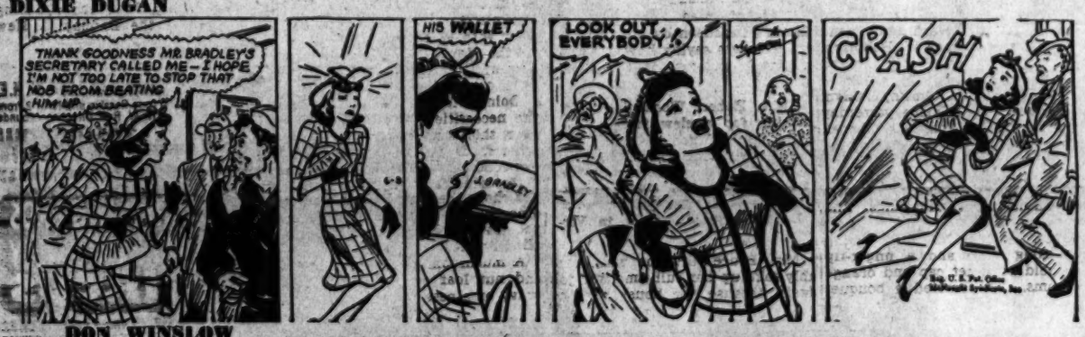
THANK GOODNESS MR. BRADLEY'S SECRETARY CALLED ME--I HOPE I'M NOT TOO LATE TO STOP THAT MOB FROM BEATING HIM UP!
HIS WALLET
LOOK OUT, EVERYBODY!
CRASH

DON WINSLOW

WHISP, YOU'RE A GENIUS AND, AS ALWAYS, LADY LUCK HOLDS YOUR HAND!
NC77
I HOPE SHE'S GOT ENOUGH GAS!
WHAT A BREAK! SHE'S BEEN READIED ESPECIALLY FOR ME!

CHIEF WAHOO and STEVE ROPER

BITS OF SHELL PICKED FROM THE TIRES OF MRS. MACBETH'S CAR, HAVE PROVED HIGHLY IMPORTANT IN THE SEARCH FOR PENNY ROYAL!
YEP! THAT'S SOME OF OUR STUFF, MISTER!
I'VE SOLD ONLY ONE LOAD OF THESE CRUSHED SHELLS RECENTLY! --A FELLOW WANTED IT FOR HIS TOURIST CAMP!
YEP--HERE Y'ARE!--- "SUNSET AUTO COURT"--'BOUT SIX MILES DOWN THIS ROAD!
LET'S GO, CHIEF--AND DON'T SPARE THE HORSE-POWER!
MEBBE WE OUGHTA GO GET TUM POLICE. HUH?
LET'S SCOUT AROUND A BIT FIRST!--- DRIVE IN SLOWLY!
SUNSET AUTO COURT

WINNIE WINKLE

WHY, THERE GOES DAN AND HIS FRIEND, LIEUT. PHIL FABER--AND PHIL'S GIRL FRIEND--A WAC!!
SO, Y'ACTUALLY SAW DAN'S FRIEND, PHIL!! WHAT'S PHIL LIKE?
OH, BOY! IS HE TALL, DARK AND GOOD-LOOKING!!
THAT EXPLAINS WHY DAN WON'T BRING PHIL TO OUR HOUSE! HE'S AFRAID PHIL WILL STEAL YOU AWAY FROM HIM!!!
FATHER--YOU'RE WONDERFUL!

KING OF THE ROYAL MOUNTED

I CAN'T UNDERSTAND THIS FAINTING SPELL.... THANK GOODNESS, I'M NEARLY HOME...
I CAN SHED THIS COSTUME AND PREPARE A TRAP FOR KING!
HMM! THE MUSKETEER MUST NOT KNOW HE IS LEAVING A TRAIL OF BLOOD STRAIGHT TO LORD HUMPHERY'S MANSION!
HE WON'T HAVE MUCH FIGHT LEFT IN HIM WHEN WE GET THERE!

MYRTLE

CRANBERRY BOGGS

AH, THERE YOU ARE, MILKWEED, OLD MAN! I'LL OFFER YOU FIVE THOUSAND MORE FOR THAT DIAMOND--- WHERE IS IT?
AT THE BOTTOM OF THE BAY, MR. WELLWORTH
NOW IT'S EVIL CURSE IS DESTROYED FOREVER!
CURSE!! MAN OH MAN, SURELY YOU DIDN'T BELIEVE THAT STORY--HA--HA--
I ONLY TOLD YOU THAT TO FRIGHTEN YOU INTO SELLING ME THE DIAMOND!
OOOOH!
H-H-HERE, THIS WILL HELP YA SIR.--DRINK THIS WATER!
WATER? (WHO MY PRECIOUS STONE! LOST IN WATER!! OOOOH--
GAD, HE'S FAINTED AGIN!

JOE PALOOKA

HURRY--OPEN IT.
I'M DOING IT AS FAST AS I CAN.
YOUR CLUMSY ALCOHOLIC FINGERS ARE ALL THUMBS.
"WILL ARRIVE BY SUBMARINE FROM JAPAN--EXACT DETAILS OF TIME AND PRE-ARRANGED SIGNALS ARE ON SECOND PAGE--" THUNDER AND LIGHTNING--LOOK--
LOOK--LOOK WHO'S COMING--THE WAR MUST BE OVER--HE'S ON HIS WAY HERE---
WE GOT AWAY EARLY! WE WERE SMART!
GENTLEMEN--GENTLEMEN--THIS IS NOT GOOD WE CANNOT TAKE THEM.

THE SEA HOUND

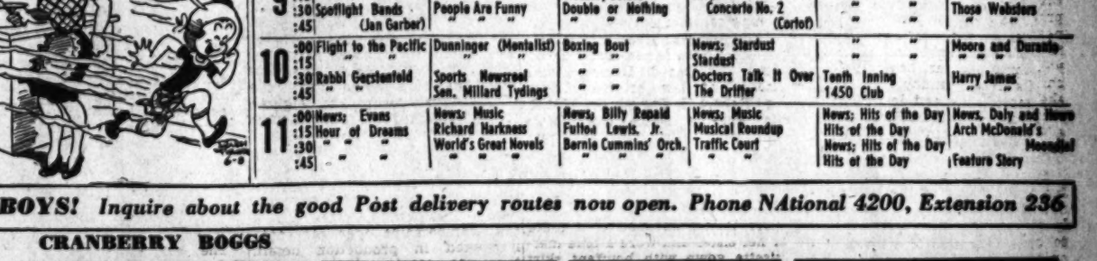

SUPERMAN

WHAT A REMARKABLE YOUNG MAN!
TRY TO REALIZE, PRUNELLA, THAT THE LIGHT GRAVITATIONAL PULL OF THE MOON MAKES IT POSSIBLE FOR ANY EARTHLING TO TAKE SUCH A BOUND!
LOOK--I'LL DEMONSTRATE!
A RATHER POOR DEMONSTRATION PROFESSOR!
ER--AH--QUITE SO. I MERELY SOUGHT TO DUPLICATE SUPERMAN'S FEAT BY--AH--IMPLICATION. A MAN IN MY POSITION DOESN'T GO BOUNDING INDISCRIMINATELY ABOUT.
I GUESS WE'RE PASSING THROUGH THE CRATERS OF THE MOON NATIONAL PARK MENTIONED IN THE GUIDE BOOK.
WHY IT LOOKS EXACTLY LIKE THOSE PICTURES OF THE MOON IN THE ENCYCLOPEDIA!

NAPOLEON

GUESS I'LL TRY OUT WHAT VENTRILOQUISM I'VE LEARNED ON OLD NAPOLEON. WATCH WHAT HE DOES WHEN THAT OLD TOBY MUG SPEAKS.
SIC-UM! YOU BIG LAZY MUTT.
7

Com'l Credit To Vote on Stock Issue

The Comercial Credit Co. plans to increase its capital and recommend to stockholders authorization of a 50 million dollars issues of preferred stock to replace the present shares in the same category, Board Chairman A. E. Duncan announced yesterday.

The directors have caled a special meeting of stockholders for Baltimore, July 16, 2 p. m., Eastern war time, to vote upon proposed charter amendments to permit issuance of the 500,000 preferred shares. The plan cals for sale of 25 million dollars of the new stock with a lower dividend rate than the 4¼ per cent of the $12,193,800 presently outstanding cumulative convertible preferred, which it is proposed to redem at $105 per share, plus accrued interest.

A registration statement about the exchange and sale of the new issue has been filed with the Securities and Exchange Commission.

Under present plans, the new stock would be offered for public subscription about the middle of July through a Nation-wide underwriting group headed by Kidder, Peabody & Co. and the First Boston Corp., both of New York.

Upon completion of the proposed program, Duncan said, the net invested capital of the Commercial Credit Co. wil lbe in excess of 80 million dollars.

Alleghany Control Of C. & O. Allowed

The Alleghany Corp. yesterday won its long fight to obtain control of the Chesapeake & Ohio Railroad.

Agreeing to certain conditions suggested by Alleghany Corp. as a means of settling the controversy, the Interstate Commerce Commission held that Alleghany's control of the C. & O., the New York, Chicago & St. Louis Railroad, the Pere Marquette Railway and their subsidiaries and affiliates is legal.

The Commission's decision was contrary to the recommendations made last March by C. E. Boles, assistant director of the ICC's bureau of finance.

Loew's Dividend Voted

New York, June 7 (AP).—Loew's, Inc., declared today a quarterly dividend of 37½ cents on the common stock payable June 30 to record June 19. This is equivalent to $1.12½ on the old stock, which was split three for one and brings payments for the fiscal year ended August 31 to $4.12½.

Local Produce

Eggs and Live Poultry

EGGS—Market very firm; the situation continues unchanged with demand far exceeding supply. Most dealers are now drawing upon their short storage stocks to take care of a few regular customers. Many producers reported selling directly from house to house at prices ranging from 60 to 65 per dozen.

LIVE POULTRY—Market very firm; two loads arrived today and one late Wednesday for authorized processors. Few small scattered lots of rejects available for civilian use. Prices paid net f.o.b. Washington (transportation charges included according to mileage.) Fowl, 29.1; broilers and fryers, 32.3@33.1.

Fruits and Vegetables

(Sales on wholesale market in less than carlot quantities.)

APPLES—Market firm; supplies light; Pennsylvania and Virginia, bushel baskets and Eastern crates, U. S. 1, Winesaps, 2½-in. minimum, mostly around 4.00; few higher; fed 3.65; 2¼-in. minimum, 3.50@3.75; Romes, 2¾-in. minimum, 3.75@4.00; few 4.10; 2½-in. minimum, 3.50@3.75; 2¼-in. minimum, 2.50@3.00; Black Twigs, 2½-in. minimum, 3.50@3.75; few high as 4.00; 2¼-in. minimum, 3.50@3.00; various varieties, all sizes, some fair quality, some scalded, 2.00@2.75.

CABBAGE—Market about steady; Virginia, L. A. crates, domestic round type, fair quality, mostly around 4.50, few 4.00; half crates, 2.65; New Jersey, few crates domestic round type, mostly 2.75; Tennessee, 5-lb. sacks, domestic round type, mostly around 2.75; Long Island, N. Y., crates, domestic round type, 2.00@2.25; nearby sections, bushel baskets, pointed type, packed locally, mostly around 2.75.

CARROTS—Market firm at ceiling; supplies very light; California, Arizona, L. A. crates, 6-dozen, 5.18@5.58.

CORN—Market slightly weaker; North Carolina, crates, 5-dozen, yellow and white, 2.00@3.00; mostly 2.50@2.75; sacks, 5-dozen, yellow, 2.00@2.50; Alabama, sacks, 5-dozen, whites, 3.25@3.50; mostly 3.25; Georgia, sacks, 5-dozen, white, 3.00@3.25.

LETTUCE—All supplies very light; Western stock, market firm at ceiling for best; California, L. A. crates, Iceberg type, 4-5 dozen, 5.54@5.94; poor to ordinary quality and condition, 2.00@3.00; Long Island, N. Y., 1⅜-bushel crates, fair quality, 2.00; Romaine, 1⅜-bushel crates, 3.50; near sections, bushel baskets, Romaine, mostly 1.50, few 1.75.

ONIONS—Market firm, supplies light; Texas, U. S. 1, 50-lb. sacks, yellow Bermudas, 3.50@3.68; 25-lb. sacks, white boilers, 1.75@2.00, mostly 1.75.

PEACHES—Market steady at ceiling for best. Georgia, ½-bushel baskets, U. S. 1, Hileys, 1¾-in. minimum, 3.16; some jobbed 3.26; North Carolina, bushel baskets, U. S. 1, Early Rose and Red Birds, 1⅝-in. minimum and 1¾-in. minimum, fair quality, 4.00; few best high as 5.00; South Carolina, bushel baskets, Jubilees, U. S. 1, 1⅝-in. up, 5.00@6.14 according to quality; some fair quality low as 4.00; ½-bushel baskets, Jubilees, U. S. 1, 1¾-in. minimum, 2.50@3.16 according to quality; ½-bushel baskets, Early Rose, few Fischers, few Red Birds, U. S. 1, 1¾-in. minimum, best, 3.00@3.46; few jobbed, 3.36; fair quality, 2.00@2.50.

POTATOES—New; market firm at ceiling; supplies rather light; North Carolina, few Eastern Shore Virginia, 100-lb. sacks, Cobblers, U. S. 1, size A, 3.94@4.10; few U. S. commercial, size A, 3.75@3.85; old, no supplies on the market.

Chicago Grain

Chicago, June 7 (AP).—New crop wheat futures were easy to weak today but the remainder of the grain list finished steady to practically higher.

There was an urgent demand for cash corn at ceiling prices plus all permissible markups and handlers reported only 25,000 bushels bought on a to-arrive basis.

At the finish wheat was ⅝ higher to ¾ lower than yesterday's close, July, 1.67@1.66⅞; corn was unchanged to up ¼, July, 1.18⅛; oats were ⅛ to ¼ higher, July, 64⅝; rye was off ⅛ to 1⅛, July, 1.42@1.42⅛; barley was unchanged to 1⅛ higher, July, 1.11⅝.

Range follows:

	Open.	High.	Low.	Close.
Wheat—				
July	1.66¼	1.67⅛	1.66⅛	1.66⅞
September	1.63⅝	1.63⅝	1.63	1.63⅜
December	1.64⅜	1.64⅜	1.63⅞	1.64
May	1.64⅝	1.64⅛	1.63⅝	1.64
Corn—				
July	1.18½	1.18⅛	1.18⅛	1.18½
September	1.18	1.18⅛	1.18	1.18⅛
December	1.14¾	1.14⅞	1.14⅝	1.14¾
May	1.14¼	1.14⅛	1.14⅛	1.14¼
Oats—				
July	64⅛	65	63¾	64⅝
September	62⅞	63⅝	62¾	63¼
December	63⅞	64⅛	63⅝	64
May	63⅞	64⅛	63⅝	64¼
Rye—				
July	1.40¾	1.42¼	1.40⅝	1.42⅛
September	1.33⅛	1.34⅛	1.32⅞	1.34⅛
December	1.33⅛	1.33¾	1.32¾	1.33⅝
May	1.33⅜	1.34⅛	1.34¼	1.33¾
Barley—				
July	1.10⅛	1.11⅝	1.10	1.11⅝
September	1.08⅝	1.09⅛	1.08¾	1.09⅛
December	1.09⅝	1.09⅞	1.09⅛	1.09⅛

Cash Grain

Chicago, June 7 (AP).—WHEAT—No. 2 red, 1.79; No. 2 hard, 1.76.
CORN—Sample grade yellow, 1.08@1.13½.
OATS—No sales.
BARLEY (nominal)—Malting, 1.15@1.39½; feed, 1.00@1.10.

Naval Stores

Savannah, Ga., June 7 (AP).—TURPENTINE—81 cents a gallon; offerings, none; sales none; receipts, 51 barrels; shipments, 152; stocks, [illegible].
ROSIN—Offerings, none; sales, none; receipts, 43; shipments, none; stocks, 5146.
Jacksonville, Fla., June 7 (AP).—TURPENTINE—Receipts, 47; shipments, 4; stocks, 20,[illegible].
ROSIN—Receipts, 23; shipments, 173; stocks, [illegible].

Quotations on the New York Stock Exchange

By the Associated Press

Total stock sales yesterday, 1,300,000 shares; previous day, 1,520,000; week ago, 1,214,710; year ago, 861,860; two years ago, 904,900; January 1 to date, 167,674,294; year ago, 100,394,144; two years ago, 157,807,828.

Dow-Jones Stocks

New York, June 7.—

	Open.	High.	Low.	Close.	
30 ind.	167.05	167.63	166.58	167.16	—0.13
20 rails	58.43	59.04	58.22	58.89	+0.56
15 utils.	31.85	32.00	31.71	31.90	+0.03
65 stocks	63.40	63.75	63.19	63.57	+0.14

Transactions in stocks used in averages today: Industrials, 62,800; rails, 109,420; utilities, 91,600; 65 stocks, 263,820.

	Sales. Add 00	High	Low	Close	Net Ch'ge
Abbott Lab	1	69	69	69	....
ACF-Brill Mot	20	15¼	15	15	....
Acme Stl	8	27	26⅞	27	+ ⅛
Adams Exp	17	15½	15⅛	15⅛	— ⅛
Adams-Millis	1	36½	36½	36½	— ¾
Air Reduction	4	46½	46	46	— ½
Alaska Juneau	51	7⅛	7⅛	7¼	+ ⅛
Allegh Corp	152	3⅞	3¾	3⅞	+ ⅛
Alleghany pf	192	53½	52⅝	53⅝	+1¼
Allegh pr pf	10	66⅜	66	66½	— ¼
Alleg Lud Stl	5	32½	32¼	32¼	....
Allen Indust	1	17½	17½	17½	— ⅝
Al Chem & Dye	4	160½	160	160	....
Allied Mills	3	31	30¾	31	+ ¾
Allied Strs	12	29¾	29½	29⅝	+ ⅛
Allied St pf	2	100	99⅝	100	—1¾
Allis-Ch Mfg	13	47⅞	47⅜	47¾	+ ⅛
Allis-Ch Mfg pf	1	5	5	5	....
Alpha P Cem	1	26⅞	26⅞	26⅞	+ ⅝
Amal Leather	10	5¼	5	5¼	+ ⅛
Amal Leath pf	1	45	45	45	....
Amerada Pet	1	113½	113½	113½	— ½
Am Ag Ch Del	9	32	32	32	+ ¼
Am Airlines	12	59	58½	59	+1
Am Bank Note	16	33⅞	33¼	33½	+1
Am Bosch	8	18¾	18⅜	18⅝	— ⅛
Am Brake Shoe	4	46½	46	46½	+ ¼
Am Cable & R	48	12	11¾	11¾	— ¼
Am Can	10	99⅜	99⅛	99⅛	— ⅛
Am Car & Fdy	2	47¾	47½	47⅝	+ ⅛
Am Car & F pf	4	109½	109	109	— ¼
Am Ch & Cable	8	30¾	30½	30½	+ ½
Am Crystal Sug	2	22	21⅞	22	+ ¼
Am Distill	7	32¼	31¾	32¼	+ ¼
Am Encaus Til	5	5⅞	5¾	5¾	....
Am European	2	14½	14¼	14½	+ ¼
Am & For Pw	14	4	3⅞	3⅞	— ⅛
Am & FP 6 pf	1	102	102	102	....
Am&FP 2 pf	9	27¼	26¾	26¾	— ½
Am-Hawaii SS	3	45½	45½	45½	+ ½
Am Hi&Leather	8	6¼	6⅛	6⅛	— ⅛
Am Home Prod	11	75	77¼	77¼	— ¼
Am Ice	9	9⅞	9¾	9¾	— ⅛
A mIce pf	3	96	95¾	95¾	— ¼
Am Internat	11	10¾	10⅝	10⅝	— ⅛
Am Invest Ill	1	9¾	9¾	9¾	+ ¼
A mLocomot	12	35½	35¼	35¼	— ¼
Am Locomo pf	2	114	114	114	+1
Am M & Fdy	16	24¾	24¼	24¾	+ ½
Am M & Met	1	13⅛	13⅛	13⅛	+ ⅛
Am Metal	7	28¾	28½	28½	— ¾
Am Pow & Lt	21	6	5¾	5⅞	....
Am P&L $6 pf	5	75¼	74¾	74¾	— ¼
Am P&L $5 pf	5	68¼	67¾	67¾	— ¼
Am Rad&St S	48	14⅞	14⅝	14¾	— ⅛
Am Roll Mill	13	19¼	19	19⅛	— ⅛
Am Smelt & R	23	48⅛	47⅞	47⅞	— ⅛
Am Snuff	3	44¾	44¾	44¾	+ ¼
Am Stl Fdrs	16	33½	32¾	33	+ ¼
Am Stove	1	26½	26½	26½	— ¼
Am Sugar Ref	3	49	48¾	49	+ ¼
Am Sumat Tob	10	34	33¾	34	+ ½
Am Tel & Tel	61	170⅞	170½	170¾	— ⅛
Am Tobacco	1	76	76	76	+ ¼
Am Tob B	7	76¼	76	76¼	+ ¼
Am Type Fdrs	17	15¾	15½	15⅝	+ ⅛
Am Viscose	3	50⅜	50⅛	50⅛	— ¼
Am Wat Wks	34	14⅝	14	14⅛	+ ⅛
Am W Wks 1 pf	1	109½	109½	109½	+ ¼
Am Woolen	12	14½	14⅜	14⅜	— ⅛
Am Wool pf	2	112½	112	112	— ½
Am Zinc L & S	44	6⅝	6⅜	6½	+ ⅛
Am Zinc pr pf	1	67	67	67	—1
Anaconda Cop	19	34⅞	34⅝	34⅝	— ⅛
Anchor Hock Gl	4	32½	32	32	— ½
Anders Clayton	11	40⅜	40	40	— ⅜
Andes Copper	1	13¼	13¼	13¼	....
A P W Prod	7	5	5	5	— ⅛
Arch-Dan-M	4	62	58⅜	62	+4½
Armour & Co	56	8½	8¼	8½	+ ⅛
Armour pr pf	3	115⅜	115	115⅜	+ ⅜
Armstrong Cork	5	47	47	47	+ ⅛
Arnold Const	1	13⅞	13⅞	13⅞	— ⅛
Artloom Corp	1	14	14	14	— ⅛
Assd Dry Goods	3	26	26	26	— ⅛
Atch T & S F	20	93⅞	92½	93⅞	+ ⅞
Atch T&S F pf	2	113	112½	113	+2
Atl Coast Line	7	68	67¼	68	— ¼
Atl Refining	22	33¼	33	33¼	+ ⅛
Atlas Corp	8	17	17	17	— ⅛
Aust Nichols	2	14½	14	14	— ⅛
Autocar Co	122	8¼	8	8¼	+ ⅛
Aviation Corp	118	8½	8	8½	+ ⅛
Bald Loco ct	55	30⅞	30⅜	30⅝	— ⅛
B & O	129	24	23	23⅞	+ ¼
B & O pf	43	37½	36⅛	37⅛	+1¼
Bangor & Ar	3	19	18⅝	19	— ⅛
Barber Asph	17	41	40⅝	40⅞	+ ⅝
Barker Bros	1	28⅞	28⅞	28⅞	+ ⅜
Barnsdall Oil	21	22½	21⅞	22⅛	— ½
Bath Ir Wks	10	20⅞	20¾	20⅞	+ ⅛
Bayuk Cigars	1	39	39	39	+ ¼
Beech Airc	20	12	11⅜	11⅞	+ ⅛
Belding-Hem	3	[illegible]	[illegible]	[illegible]	[illegible]
Bell & Howell	[illegible]	[illegible]	[illegible]	[illegible]	[illegible]
Bell & How pf	1	107⅞	107⅞	107⅞	....
Bell Airc	71	18	17⅝	17⅝	— ⅛
Bendix Aviat	19	53½	53½	53½	[illegible]
Benef Ind Ln	3	24¾	24¾	24¾	[illegible]
Best & Co	3	24	24	24	+
Best Foods	21	21	20¾	21	+
Beth Steel	12	79⅜	79	79½	+
Bigelow-Sanf	2	59¾	59½	59½	[illegible]
Black & Decker	1	26½	26½	26½	[illegible]
Blaw-Knox	31	15¾	15⅜	15½	[illegible]
Boeing Airpl	126	23	22⅜	22⅞	+
Bohn Al & Br	2	57	57	57	+
Bond Strs	3	56⅜	56	56	—
Bond Strs pf	1	134	134	134	....
Borden Co	7	38⅞	38⅝	38⅞	+
Borg-Warner	15	42⅜	41⅞	42⅛	+
Boston & Me	2	7⅞	7¾	7¾	+
Braniff Airw	18	22⅞	22⅜	22⅝	+
Bridgeport Br	7	12	12	12	+
Briggs Mfg	10	44	43¾	44	+
Bristol-Myers	1	54	54	54	+
Bklyn Un Gas	4	29⅝	29½	29½	....
Brunswick-Balk	1	26⅝	26⅝	26⅝	[illegible]
Bucyrus-Erie	65	16¼	15⅝	16	+ ¾
Budd Mfg	41	14⅝	14¼	14⅜	+ ⅛
Budd Wheel	11	16⅞	16⅝	16⅝	+ ⅛
Buffalo Forge	1	27½	27½	27½	+ ¼
Bulova Watch	6	64½	63½	64½	+ ⅝
Burlington Mills	14	24	24	24	....
Burr Add Mach	7	17⅝	17½	17½	— ⅛
Bush Terminal	15	8⅜	8	8⅜	+ ⅜
Butler Bros	4	19	18⅞	19	+ ⅛
Butte Cop & Z	8	3¾	3⅝	3⅝	....
Byers A M Co	3	18¾	18½	18½	— ⅛
Byron Jackson	1	26½	26½	26½	....
Calif Packing	1	32	32	32	— ¼
Callahan Z-Ld	1	1½	1½	1½	....
Calumet & Hec	25	6⅞	6⅝	6⅝	— ⅛
Campbell Wy	3	23⅞	23¾	23⅞	+ ⅜
Can Dry G Ale	3	34½	34	34	— ¼
Can Dry pf	1	118	117	117½	— ½
Canad Pacific	230	16½	16	16⅜	+ ¼
Cannon Mills	1	55⅛	55⅛	55⅛	+ ⅛
Capital Adm A	1	12⅞	12⅞	12⅞	+ ⅛
Carrier Corp	7	27⅞	27⅝	27⅝	— ⅛
Case (J I) Co	8	43⅛	42½	42½	— ⅝
Caterpil Trac	3	61¼	61	61¼	+1
Celanese Corp	3	48¼	47⅞	47⅞	+ ⅛
Celanese 1st pf	1	107	107	107	—3
Celotex Corp	2	17⅛	17⅛	17⅛	— ⅛
Cent Aguirre	12	23	22⅞	23	+ ⅛
Cent Foundry	3	5⅝	5½	5⅝	....
Cent RR NJ	15	16⅞	16½	16¾	+ ¾
Cerro de Pas	4	34⅜	34¼	34⅜	— ⅛
Certain-td Pr	194	11⅞	11½	11⅞	+ ⅜
Chain Belt	2	23¼	23	23	....
Champ Pap&F	4	35	35	35	....
Ches & Ohio	19	52⅞	52½	52½	+ ⅛
Chi & E Ill	26	9⅜	8⅞	9⅛	+ ⅛
Chi & E Ill A	43	23½	22⅛	23½	+1⅛
Chi Grt West	42	10⅜	10	10⅜	+ ⅜
Chi Grt W pf	4	30⅝	30	30⅝	+ ⅝
Chi & NW	22	39	38¼	39	+1
Chi & NW pf	60	69¾	68⅝	69¾	+1¾
Chi Pneu Tool	10	26⅝	26⅛	26⅝	+ ⅝
Chi P T cv pf	1	52	52	52	+ ½
Chi Yell Cab	3	19½	19½	19½	+ ⅛
Chickasha C O	2	17½	17½	17½	— ⅛
Childs Co	11	7	7	7	....
Chrysler Corp	10	114⅛	114	114	— ⅛
Cit Finan	15	48⅛	48	48⅛	....
City Ice&Fuel	2	21¾	21¾	21¾	....
City Stores	4	12½	12½	12½	+ ¼
Clev Graph Br	1	52¼	52¼	52¼	— ⅛
Climax Molyb	9	39⅞	39⅝	39⅝	— ⅛
Cluett Peabody	2	42½	42¼	42½	+ ⅛
Coca-Cola	1	132¾	132¾	132¾	+ ¼
Colgate-Palm-P	7	35¾	35¼	35¾	....
Col Fuel & I	3	26	25⅞	26	— ⅛
Colum Br'cast	2	39⅝	39½	39½	— ⅛
Colum Br'cast B	1	39	39	39	— ¼
Col G & El	110	6⅞	6¾	6⅞	....
Col G & E 6 pf	4	104¾	104½	104¾	+ ¼
Colum Pict	1	23¾	23¾	23¾	....
Colm Credit	9	44¾	44½	44½	— ⅛
Coml Solvents	7	17⅜	17⅛	17¼	+ ⅛
Com'with Edis	30	31	30⅞	30⅞	— ⅛
Com'with&Sou	144	1⅛	1	1⅛	....
Com & Sou pf	8	107½	106⅞	107½	+ ½
Conde Nast	4	38¼	37½	37½	— ½
Congoleum-Nair	1	30⅝	30⅝	30⅝	+ ⅛
Cons Coppermin	6	4⅜	4¼	4⅜	+ ⅛
Cons Edison	43	31	30⅞	30⅞	— ⅛
Cons Edison pf	3	108½	108½	108½	— ⅛
Cons Film Ind	6	5	4⅞	4⅞	+ ⅛
ConsFilm Ind pf	2	31	31	31	....
Cons Laundries	8	13	12⅞	13	+ ¼
Cons Nat Gas	15	37¼	36⅞	37¼	+ ¼
ConsRRCuba pf	2	21⅜	21⅛	21⅛	— ⅛
Cons Vultee	113	24½	23⅝	24⅛	+ ⅜
Cons Vultee pf	1	28⅞	28⅞	28⅞	+ ⅛
Consol'n Coal	62	25⅜	24⅞	25⅛	....
Consol'n Coal pf	12	53⅞	53¼	53⅛	....
Container Corp	2	30⅝	30⅛	30⅛	— ⅛
Cont Bak	18	10⅝	10⅜	10⅜	— ⅛
Cont Can	14	45⅝	45¼	45¼	— ⅛
Cont Diam Fib	1	12⅛	12⅛	12⅛	— ⅛
Cont Ins	3	53	52	53	+ ⅛
Cont Motors	33	10⅜	10⅛	10⅜	+ ¼
Cont Oil Del	2	33	32⅞	33	....
Cont Steel	2	33	32⅜	33	+ ⅛
Cooper-Bess	12	20⅛	20⅛	20¼	....
Corn Products	2	67	66¾	67	+ ¼
Corning Glass	27	32⅞	32¼	32⅝	+ ⅛
Cornell-Dub El	10	18⅞	18½	18⅝	— ⅛
Coty Inc	1	8⅜	8⅜	8⅜	— ⅛
Coty Interna	2	4⅜	4⅜	4⅜	+ ¼
Crane Co	32	34¼	33⅞	33⅞	+ ⅛
Cream of Wh	1	27⅞	27⅞	27⅞	— ⅛
Crosley Corp	29	40	38¾	39½	+ ⅞
Crown Cork & S	3	43⅞	43⅝	43⅞	+ ⅛
Crown Zeller	1	24½	24½	24½	— ⅛
Crucible Stl	8	45	44⅝	44⅞	— ⅛
Crucible Stl pf	1	97⅝	97⅝	97⅝	....
Cuban-AmeSug	14	19⅜	19	19¼	+ ⅛
Cudahy Pack	3	33	32½	32⅞	— ⅛
CunningDrugSt	1	36	36	36	— 1
Curtis Pub	20	12⅝	12¼	12½	+ ¼
Curtiss-Wr	301	6⅝	6¼	6⅜	+ ⅛
Curtiss-Wr A	33	21	20	21	+1
Cutler-Ham	1	28⅜	28⅜	28⅜	— ⅛
Davega Strs	18	18⅞	18⅝	18⅞	....
Davison Chem	4	17⅜	17⅜	17⅜	....
Decca Rec	1	42¼	42¼	42¼	+ ¼
Deere & Co	15	44⅛	43⅝	43⅞	....
Deere & Co pf	1	37	37	37	— ½
Del & Hud	54	55⅜	53¼	55⅜	+2⅛
Del Lack & W	80	14⅝	14	14⅜	+ ⅛
Detroit Edis	27	23⅛	23	23	— ⅛
Diamond Mat	1	36	36	36	+ ½
Diam T Motor	3	24½	24⅜	24⅜	+ ⅛
Dist Corp-Seag	3	52⅞	52⅜	52⅜	— ⅛
Dist Corp-S pf	1	105	105	105	....
Dixie Cup	4	28	27⅜	28	+ ⅜
Doehler Jarvis	5	23	22⅝	23	....
Dome Mines	96	25⅞	24½	25⅝	+1⅛
Douglas Aircr	21	86¼	83⅝	86	+2⅛
Dow Chem	1	138	138	138	+ ½
Dresser Indust	18	28⅜	27⅞	28⅜	+ ⅛
Dunhill Int	2	15¾	15⅝	15¾	— ⅛
du Pont de N	1	166½	166½	166½	—1½
Eagle Picher	2	16⅝	16⅝	16⅝	— ⅛
Eastern Air L	5	59	58½	59	+ ¾
East [illegible]	17	28⅝	27⅝	28¼	+ ⅝
Eastman Kod	4	180¼	180	180	— ¾
Eaton Mfg	3	58⅞	58¼	58⅞	— ⅛
Edis Br Strs	3	28½	28¼	28½	....
Elastic Stop N	5	10	9⅞	9⅞	....
El Auto-Lite	8	53½	53	53½	+ ½
Elec Boat	10	16	15⅞	16	....
El & Mus Ind	13	6⅝	6½	6⅝	....
El Pwr & Lt	15	7¼	7	7	....
El Stor Bat	1	47½	47½	47½	+ ½
Emerson El M	2	24½	24⅜	24½	....
Emer Rad&Ph	1	21⅝	21⅝	21⅝	....
Endicott-John	2	67½	66⅜	66⅜	— ¾
Eng Pub Serv	26	26	25⅝	25⅞	— ¼
Equit Off Bldg	105	1⅜	1¼	1⅜	....
Erie RR	62	17⅝	17⅛	17⅝	+ ½
Erie RR pf A	4	80⅞	80⅜	80⅜	— ¼
Eureka V Clnr	11	14⅝	14⅜	14⅝	....
Evans Prod	2	18½	18⅛	18⅛	— ¼
Ex-Cell-O	5	53	53	53	+ ½
Fairbanks Mor	1	55	55	55	— ½
Fajardo Sugar	10	32⅜	32½	32½	+ ⅜
Farns Tel & R	44	15⅛	14⅝	14⅝	....
Fed Lt & Trac	2	22⅛	22	22	....
Fed Mng & Sm	1	36⅞	36⅞	36⅞	— ⅛
Fed Mot Truck	6	12	11⅞	11⅞	+ ⅛
Fed D Strs	11	27⅞	27⅞	27⅞	+ ⅛
Ferro Enam	2	27⅞	27½	27½	+ ½
Fid P Fire Ins	5	58	58	58	+ ⅝
Firestone T&R	4	61⅝	61⅛	61⅛	— ¾
Firest T&R pf	3	108	107½	107½	— ½
First Nat Strs	2	51⅛	51⅛	51⅛	— ¼
Flintkote	1	30	30	30	....
Florsheim S A	1	40¼	40¼	40¼	— ¼
Follansbee Stl	2	8⅝	8⅜	8⅝	— ⅛
Food Fair Strs	2	20¼	20	20	— ¼
Foster Wheeler	2	39⅛	38⅝	38¾	— ¼
Francisco Sug	6	16⅞	16⅝	16⅞	+ ⅛
Fruehauf Tra	2	51⅛	51⅛	51⅛	—1
Gabriel Co	4	7⅝	7⅛	7⅝	+ ⅛
Gair Robert	5	6	5⅞	6	+ ⅛
Gair Robt pf	2	17⅝	17⅝	17⅝	+ ⅛
G Wood Ind	17	9	8⅞	9	....
Gen Am Invest	17	15½	15⅛	15¼	— ⅛
Gen Am Trans	2	54½	54¼	54½	+1
Gen Baking	3	9⅝	9⅝	9⅝	....
Gen Bronze	31	24	23½	23⅞	+ ⅜
Gen Cable	9	8	7⅞	8	+ ⅛
Gen Cable A	4	28¼	28⅛	28¼	+ ⅛
Gen Cigar	1	30	30	30	+ ⅛
Gen Elec	46	44	43⅝	43⅞	+ ⅛
Gen Foods	16	48⅝	48	48⅝	+ ½
Gen G & El A	16	4⅛	4⅛	4⅛	....
Gen Mills	2	132	132	132	+4
Gen Motors	19	68⅝	68⅛	68¼	— ⅛
Gen Mot pf	2	128¼	128	128¼	— ¼
Gen Out Adv	1	15⅞	15⅞	15⅞	— ⅛
Gen Prec Eq	2	27	26¾	26¾	— ⅛
Gen Print Ink	16	11⅝	11½	11½	+ ⅛
Gen Pub Serv	18	2⅞	2¾	2⅞	+ ⅛
Gen Ry Signal	1	34⅛	34⅛	34⅛	+ ⅛
Gen Real & Ut	5	4	4	4	....
Gen Refract	1	25	25	25	— ¼
Gen Shoe	4	24	23½	23½	— ⅛
Gen Tel	4	33	32⅞	32⅞	— ¼
Gen T & Rub	1	29⅞	29⅞	29⅞	— ⅛
Gillette S R	5	16½	16⅜	16⅜	— ⅛
Gimbel Bros	9	27	26⅞	26⅞	+ ⅛
Glidden Co	3	31⅞	31⅝	31⅝	....
Glidden cv pf	1	53	53	53	....
Goodall San	1	29⅞	29	29	....
Goodrich (BF)	3	59⅜	59	59⅜	— ⅛
Goodyear T & R	18	55⅞	54⅝	55⅛	+ ⅝
Goodyr T&R pf	2	109⅝	109½	109½	....
Goth Hosiery	7	20⅞	20½	20⅞	— ⅛
Graham-P Mot	118	6⅞	6⅛	6⅝	+ ⅜
Granby Con Mn	14	5	4⅞	4⅞	....
Granite City Stl	3	18⅞	18⅝	18⅝	— ⅛
Grant (W T)	10	44½	44	44½	+1
Grant (WT) pf	2	22⅞	22⅞	22⅞	....
GtNor Ir Ore ct	4	16½	16½	16½	....
Gt Nor Ry pf	20	51⅛	51	51⅛	+ ⅛
Gt West Sug	6	31⅝	31	31⅝	+ ⅛
Green (H L)	2	60⅝	60½	60⅝	+ ⅛
Greyhd Corp	10	27	26½	26¾	— ⅛
Grum Airc En	48	39⅝	38½	39	+ ⅛
Guantan Sugar	4	6⅞	6⅝	6⅞	— ⅛
Gulf Mob & O	49	26½	25⅞	26⅛	+ ⅛
Gulf Mob&O pf	4	79	78½	79	+ ½
Gulf Oil	5	55	54⅞	54⅞	+ ⅛
Hall (WF) Print	3	28	27½	28	+1
Harb-Walker	4	22	21½	22	....
Hart Sch & M	4	35¼	34¾	35¼	+ ¼
Hayes Indust	124	12⅜	11⅝	12⅛	+1¼
Hayes Mfg	307	8⅝	7⅞	8½	+ ⅝
Hecht Co	3	24⅜	24½	24⅜	....
Hercules Motors	4	29½	29	29½	+ ½
Hercules Powd	4	90⅝	90¼	90¼	— ¾
Hersh Ch cv pf	2	127½	127½	127½	....
Holland Furn	2	47½	47½	47½	—1¼
Hollander& Son	1	18¼	18¼	18¼	+ ¼
Holly Sugar	11	25½	25½	25½	+ ⅛
Homestake Mn	21	51½	50⅝	51	+1½
Houd-Hersh B	7	22½	22	22¼	— ⅛
Household Fin	1	26½	26½	26½	....
Houston L & P	4	77	77	77	+ ¼
Houston Oil	11	17	16⅞	17	— ⅛
Howe Sound	7	41⅜	41	41¼	— ⅛
Hudson & Man	1	4⅝	4⅝	4⅝	+ ⅛
Hud Bay M&S	13	30	29⅝	29⅝	— ⅛
Hudson Motor	227	31⅛	30¾	30⅞	— ⅛
Hupp Motor	11	4⅞	4⅝	4⅝	— ⅛
Idaho Power	1	35	35	35	....
Illinois Central	74	37⅞	36⅞	37⅝	+ ¾
Ill Central pf	7	69⅞	68⅞	69⅞	+1
Indpls Pow & L	9	24⅞	24⅜	24⅞	+1
Indust Rayon	3	47	47	47	....
Inger-Rand	2	119⅞	119⅞	119⅞	— ⅛
Inspirat C Cop	4	13⅛	13	13	— ⅛
Intercon Rubber	1	7	7	7	— ⅛
Interlake Iron	11	10⅝	10⅝	10⅝	— ⅛
Int Bus Mach	1	192	192	192	—2½
Int Harvester	6	87⅛	87⅛	87⅛	....
Int Hydro-El A	12	4⅞	4⅝	4⅞	....
Int Min & Ch	11	22⅜	22⅛	22⅛	— ⅛
Int Min&Ch pf	2	83	82⅞	83	....
Int Mining	10	6⅝	6½	6½	— ⅛
Int Nick Can	61	35⅛	34¾	34⅞	— ⅛
Int Paper	13	28⅞	28⅝	28⅝	— ⅛
Int Pap pf	6	97⅞	97	97⅞	+1
Int Ry Cen Am	3	14⅞	14⅝	14⅝	— ⅛
Int Shoe	1	42	42	42	....
Int Tel & Tel	15	29	28⅝	28⅝	— ⅛
Int T & T for ct	4	29	28⅞	28⅞	— ⅛
Island Crk Coal	2	37	37	37	— ⅛
Jewel Tea	1	39⅞	39⅞	39⅞	+ ⅛
Johns-Manville	3	122⅛	122	122	....
Johnson & John	3	38	38	38	....
Jones & L Stl	32	33⅝	33¼	33⅜	— ⅛
Jones&L S pf A	1	90⅛	90⅛	90⅛	— ⅛
Joy Mfg	3	27⅛	27⅛	27⅛	— ⅛
Kalam Stove&F	3	25	25	25	— ⅛
Kan City South	51	23	22⅝	22⅝	— ⅛
Kan City So pf	1	50⅛	50⅛	50⅛	+ ⅛
Kaufmann Dept	6	22	21⅛	21⅛	+ ⅛
Kelsey-H Wh A	1	27½	27½	27½	....
Kelsey-H Wh B	14	25⅜	25	25⅛	....
Kennecott Cop	15	38⅞	38½	38⅝	....
Koppers Co	6	31	30⅞	31	....
Kresge (S S)	1	28	28	28	....
Kress (S H)	1	41	41	41	....
Kroger Grocery	1	43⅛	43	43	— ⅛
Lambert Co	1	33⅛	33⅛	33⅛	....
Lane Bryant	3	34⅞	33⅞	34⅝	....
Lehigh C & N	37	14⅞	14½	14⅝	....
Lehigh Port C	11	35⅛	34¾	34⅞	....
Leh Val Coal	415	3½	2¾	3¼	+ ⅝
Leh Val Coal pf	45	49⅞	48	49⅛	+1⅛
Leh Val R R	20	16⅛	15⅝	16⅛	+ ¼
Lehman Corp	6	43½	43	43½	+ ½
Lehn & Fink	1	22⅝	22⅝	22⅝	+ ¼
Lerner Stores	10	20⅝	20⅛	20⅝	+ ⅛
Lib-O-F Glass	2	59⅜	59	59	— ⅛
Libby McN & L	6	8⅝	8⅝	8⅝	....
Life Savers	2	55	55	55	+2
Liggett & My B	4	89⅛	88⅞	89⅛	+ ⅝
Lima Locomot	2	56⅞	56½	56½	....
Link-Belt	5	47	46⅞	46⅞	— ⅛
Lion Oil Ref	1	22¼	22¼	22¼	....
Liquid Carbonic	4	32⅛	32	32	— ⅛
Lockheed Airc	74	25⅝	24⅛	25⅛	+1⅛
Loew's Inc	61	27⅞	27⅞	27⅞	+ ⅛
Lone Star Cem	3	58	58	58	— ⅛
Long-Bell Lbr A	4	19⅛	19	19⅛	....
Loose-Wil Bisc	2	49⅝	49⅜	49⅝	....
Lorillard (P)	34	24⅞	24⅝	24⅝	+ ⅛
Louisv G & E A	2	26⅛	26⅛	26⅛	....
Louisv & Nash	15	57⅞	57	57⅜	+1⅜
Mac't Trucks	1	57⅞	57⅞	57⅞	— ⅛
Macy (R H)	14	36⅞	36⅛	36⅛	— ⅛
Magma Copper	3	19	18⅞	18⅞	....
Manati Sugar	7	9⅝	9⅝	9⅝	— ⅛
Mara O Expl	2	4⅝	4⅝	4⅝	....
Marine Midland	54	8⅝	8⅜	8⅝	+ ⅛
Marshall Field	23	25⅞	25⅜	25⅝	....
Martin (G L)	47	25⅝	25	25⅝	+ ⅝
Martin-Parry	74	19⅞	19⅛	19⅛	— ⅛
Masonite Corp	1	45	45	45	....
Master Elec	1	30	30	30	....
Mathieson Alk	1	25⅝	25½	25½	....
May D Strs	9	37⅝	37	37⅝	+ ⅝
Maytag Co	7	12⅝	12½	12½	+ ⅛
McCall Corp	1	23⅝	23⅝	23⅝	— ⅛
McGraw Elec	2	37⅞	37⅝	37⅝	— ⅛
McGraw Hill	8	21⅞	21⅝	21⅝	+ ⅛
McIntyre Porc	20	58	57	58	+1¼
McKess & Rob	36	28⅛	28	28⅛	+ ⅛
McQuay-Nor	5	23⅞	23⅞	23⅞	— ⅛
Mead Corp	3	15⅞	15⅝	15⅞	+ ⅛
Mengel Co	3	18⅝	18	18⅝	+ ⅝
Merch & M Tr	1	41	41	41	—1
Mesta Machine	3	42⅞	42⅝	42⅝	+ ⅛
Miami Copper	4	8⅝	8⅛	8⅝	....
Mid-Cont Pet	16	28⅛	28	28	....
Minn-Hon Reg	1	43⅞	43⅞	43⅞	+ ⅛
Minn-Moline	72	9⅝	9⅜	9⅝	+ ⅛
Minn & StL Ry	2	62½	62⅛	62⅛	+ ⅛
MStP&SSM A	36	18⅞	17⅝	18⅝	+ ⅝
Mission Corp	2	27⅞	27⅝	27⅝	+ ⅛
Mo-Kan-Texas	16	9⅛	8⅞	9	+ ⅛
Mo-Kan-T pf	121	33⅞	31⅞	33⅜	+2⅛
Mohawk Carpet	1	43⅞	43⅞	43⅞	+ ⅛
Monsanto Ch	8	91	91	91	—1⅛
Mont Ward	16	64⅝	63⅝	64⅜	+1
Motor Prod	2	29⅞	29⅝	29⅝	— ⅛
Motor Wheel	5	27⅛	26⅞	26⅞	+ ¼
Mueller Brass	1	36	36	36	....
Mullins Mfg	101	15⅛	14⅝	15	+ ⅛
Murphy (G C)	1	99⅝	99⅝	99⅝	— ⅛
Murray Corp	45	19	18⅝	19	+ ¼
Nash-Kelvin	30	20⅝	20⅛	20⅜	— ¼
Nat Acme	3	25⅛	25⅛	25⅛	
Nat Airlines	3	23⅝	23½	23⅝	
Nat Auto Fib	9	12⅝	12⅜	12⅝	
Nat Auto F pf	8	13⅛	13⅛	13⅛	
Nat Aviation	16	17¼	16⅞	17⅛	+ ¾
Nat Biscuit	7	25⅜	25⅛	25⅛	+ ¼
Nat Can	6	15⅝	15⅜	15⅝	
Nat Cash Reg	5	35⅜	35⅛	35⅛	
Nat Container	2	15⅝	15⅝	15⅝	
Nat Cylinder G	6	15⅝	15⅝	15⅝	+ ½
Nat Dairy Pr	21	32⅝	32⅛	32⅝	+ ⅛
Nat Dept Strs	9	25	24⅞	24⅞	
Nat Distillers	16	42⅛	41⅞	42	
Nat Gypsum	18	17⅝	17⅜	17⅝	+ ⅛
Nat Lead	13	28⅝	28⅜	28⅝	— ⅛
Nat Mal&S Cas	5	25⅞	25⅝	25⅝	+ ⅛
Nat Oil Prod	5	35⅛	35	35⅛	+ ¼
Nat Pow & Lt	20	10⅝	10⅜	10⅝	
Natl Steel	14	73⅛	72⅝	73	+1⅛
Nat Supply	17	18⅝	18⅜	18⅜	+ ⅛
Nat Sup $2 pf	6	31	30⅞	31	
Nat Tea	2	17⅝	17⅝	17⅝	
Natomas Co	39	12⅛	11⅞	12⅛	+ ⅛
Nehi Corp	5	16⅝	16⅝	16⅝	
Newberry J J	1	81½	81½	81½	+1
Newmont Min	1	36⅞	36⅞	36⅞	— ⅛
Newpt N Ship	2	17⅞	17⅝	17⅝	
N Y Centr RR	162	28⅞	28	28⅝	+ ⅜
N Y Chi & S L	4	70⅝	70	70⅝	+ ⅝
NY C & SL pf	4	135	133½	133½	— ½
NYC Omnibus	2	35⅛	35	35	
N Y Shipbldg	7	20	19⅞	20	— ⅛
No Am Aviat	42	10⅝	10½	10⅝	
North Amer Co	29	24⅝	24⅜	24⅝	
Northern Pac	87	31⅝	30⅞	31⅛	+1
Northwest Airl	12	39⅛	38⅝	39	
Norwalk T & R	5	10⅝	10⅝	10⅝	
Norwich Pharm	6	14	13⅞	14	
Ohio Oil	65	18⅛	17⅞	18	
Oliver Corp	2	29	29	29	
Omnibus Corp	9	15⅛	15	15	
Oppenheim Col	10	19⅝	19⅝	19⅝	
Otis Elevator	12	27⅛	26⅞	26⅞	
Owens-Ill Gl	5	67⅝	67⅝	67⅝	
Pac Am Fish	1	14⅝	14⅝	14⅝	
Pac Gas & Elec	44	40⅛	39⅞	40⅛	
Pac Lighting	3	51⅛	51⅛	51⅛	
Pac Tin Cons	1	7	6⅞	6⅞	
Pac West Oil	3	19⅝	19⅝	19⅝	
Packard Motor	67	6⅝	6⅝	6⅝	
Pan Am Airw	125	21⅝	21⅛	21⅝	
Panhand EPL	12	32⅛	32⅛	32⅛	
Panhandle P&R	8	5⅛	5	5⅛	
Param Pict	40	34⅛	33⅞	34	
Park & Tilford	1	40⅝	40⅝	40⅝	
Park Utah C M	9	2⅛	2⅛	2⅛	
Parke Davis	10	31⅞	31⅝	31⅝	
Parker R-Pr	1	24⅝	24⅝	24⅝	
Parmelee Trans	3	8⅛	8⅛	8⅛	
Patino Mines	8	20⅝	20⅝	20⅝	
Penney J C	4	120⅛	119⅝	119⅝	—1¼
Penn-Cent Air	5	26	25⅞	25⅞	
Penn Coal & C	7	13⅛	13⅛	13⅛	
Penn-Dix Cem	5	5⅞	5⅞	5⅞	
Penn-Dix Cm pf	1	73	73	73	
Penn RR	44	39⅜	38⅞	38⅞	
Penn Salt	1	39	39	39	
Peoples GasL&C	4	82½	82⅛	82½	
Peoria & East	1	18⅝	18⅝	18⅝	
Pepsi-Cola	51	23⅝	23⅛	23⅝	
Pere Marquette	26	40	37⅝	40	
Pere Marq pf	2	97½	97	97½	
Pere Marq pr pf	1	113	113	113	
Petrol Corp	3	9½	9½	9½	
Pfeiffer Brew	1	11	11	11	
Pfizer Ch & Co	12	23	22⅝	23	
Phelps Dodge	52	27⅞	27⅛	27½	
Phila Elec	18	25⅝	25⅜	25⅝	
Phila El $1 pref	2	27⅝	27⅝	27⅝	
Philco Corp	6	36⅛	36	36⅛	
Philip Morris	2	117	117	117	
Phillips-Jones	4	21½	20½	21½	
Phillips Pet	10	50⅝	50	50½	
Pillsbury Mills	1	29⅝	29⅝	29⅝	
Pitt & West Va	11	42⅛	41⅝	42⅛	
Pittston Co	6	16⅛	15⅝	16	
Plymouth Oil	15	23⅝	22⅞	23⅝	+1⅛
Pond Creek Poc	1	27	27	27	
Poor & Co B	32	18⅛	17⅝	17⅝	+ ⅝
Pressed Stl Cr	10	20	19⅝	19⅝	
Proctor & Gam	3	61⅛	61⅛	61⅛	— ⅛
Pub Svc NJ	36	22⅛	21⅞	22	
Pullman	15	53⅛	52⅝	53	
Pure Oil	20	19⅝	19⅛	19⅛	
Pure Oil 5 pf	2	107⅛	106⅞	107⅛	
Purity Bak	4	26⅛	26⅛	26⅛	— ⅛
RadioCorp of A	124	12⅛	11⅞	11⅞	— ⅛
Radio pf	3	86⅞	86⅛	86⅞	+1½
Radio-Keith-Or	32	9⅝	9	9	— ⅛
Rayonier Inc	7	19⅝	18⅞	19⅛	+ ⅝
Rayonier Inc pf	2	37	37	37	+ ⅛
Reading Co	18	27⅛	26⅞	27	+ ⅛
Reading 1 pf	1	48⅞	48⅞	48⅞	+ ⅛
Reading 2 pf	1	44⅛	44⅛	44⅛	+ ⅛
Reliance Mfg	4	30	29⅝	30	
Reming Rand	3	27⅞	27⅝	27⅞	
Reo Motors	11	24⅞	24	24⅞	+ ⅛
Repub Avia	125	9⅛	8⅝	9⅛	+ ⅛
Repub Steel	30	24	23⅝	23⅝	
Revere Cop & B	7	15⅝	15⅜	15⅝	
Reynolds Met	1	20⅞	20⅞	20⅞	— ⅛
Reynolds Sprg	1	19	19	19	— ⅛
Reynolds Tob B	11	34⅝	34⅜	34⅝	— ⅛
Rheem Mfg	1	18⅝	18⅝	18⅝	— ⅛
Richfield Oil	8	12⅛	12	12⅛	— ⅛
Ritter Co	1	25⅛	25⅛	25⅛	+ ⅛
Roan Ant Cop	2	8	8	8	+ ⅛
Royal Type	7	23⅛	23⅛	23⅛	+ ⅛
Rustless I & S	1	20⅝	20⅝	20⅝	
Safeway Strs	11	22⅝	22⅛	22⅝	+ ⅛
St Joseph Ld	6	43	42⅞	42⅞	+ ⅛
Savage Arms	17	10⅝	10⅛	10⅝	+ ⅛
Schenley Distil	21	58⅝	57⅝	58⅛	
Scott Paper	1	50	50	50	
Seaboard Oil	1	24⅛	24⅛	24⅛	— ⅛
Seagrave Corp	1	7⅞	7⅞	7⅞	— ⅛
Sears Roebuck	15	120⅝	120	120	+ ⅛
Servel Inc	1	21⅝	21⅝	21⅝	+ ⅛
Shamrock O&G	3	8⅝	8⅝	8⅝	
Sharon Stl Corp	4	22⅛	21⅞	21⅞	— ⅛
Sharp & Dohme	3	14⅝	14⅜	14⅜	
Shattuck (FG)	3	17⅛	17	17	
Shell Union Oil	9	27⅛	27	27⅛	— ⅛
Silver K Coalit	11	6⅝	6	6	
Simmons Co	1	37⅝	37⅝	37⅝	+ ⅛
Simonds S&Stl	1	34⅝	34⅝	34⅝	+ ⅛
Sinclair Oil	57	16⅛	16⅛	16⅛	
Skelly Oil	5	50⅝	49⅞	49⅞	— ¾
Sloss-Shef Stl	1	17⅝	17⅝	17⅝	
Smith(AO) Corp	2	69⅝	69	69⅝	
Socony-Vacuum	73	16⅛	16	16	— ⅛
Sou Am G&P	16	4⅝	4⅛	4⅛	
So Po Rico Su	10	49⅝	49⅝	49⅝	+ ⅝
So'east Greyh L	3	22⅛	22	22	
Sou Cal Edison	3	30⅝	30⅝	30⅝	
Suo Nat Gas	4	20⅝	20⅝	20⅝	
Southern Pacific	53	49⅞	47⅞	49⅛	+1⅛
Southern Ry	16	45⅝	44⅝	45⅝	+1
Southern Ry pf	1	78⅝	78⅝	78⅝	+ ⅝
Spalding & Bros	4	14⅞	14⅜	14⅞	+ ⅛
Sparks Withing	31	7⅝	7⅝	7⅝	
Spear & Co	2	14⅛	14⅛	14⅛	+ ⅛
Spencer Kell	1	37⅛	37⅛	37⅛	+ ⅛
Sperry Corp	104	30⅞	28⅛	30⅞	+1⅝
Spiegel Inc	14	16⅝	16⅛	16⅝	+ ⅛
Stand Brands	6	37⅝	37⅛	37⅝	+ ⅛
Std G&E $4 pf	7	6⅝	6⅝	6⅝	
StdG&E$7 pr pf	1	89⅛	89⅛	89⅛	
Stand Oil Cal	16	42⅝	42⅛	42⅝	
Stand Oil Ind	17	37⅝	37⅝	37⅝	
Stand Oil N J	16	63⅝	62⅝	63	
Stand Oil Ohio	16	22⅝	22⅛	22⅝	
Std Stl Sprg	26	11⅞	11⅛	11⅞	
Starrett (L S)	1	37	37	37	
Sterling Drug	3	76⅝	76⅛	76⅝	
Stewart Warn	7	21⅛	20⅞	20⅞	
Stokely V Camp	7	16⅝	16	16	
Stokely V C pf	1	19⅞	19⅞	19⅞	
Stone & Webster	8	14⅝	14⅝	14⅝	
Studebaker Corp	31	27	26⅝	26⅝	
Sun Oil	2	62⅝	62⅝	62⅝	
Sunray Oil	19	6⅞	6⅝	6⅝	
Sunshine Mng	17	12⅝	12⅛	12⅛	
Superheater	26	27	26⅝	26⅝	
Sup Oil Cal	1	109	109	109	—1
Superior Steel	8	29	28⅝	28⅝	
Sutherland Pap	1	34	34	34	
Swift & Co	8	34⅛	34⅛	34⅛	
Swift Intl	5	38⅝	37⅝	37⅝	
Sylvan El Prod	2	34	33⅝	34	
Symins-Gould	11	9⅝	9⅝	9⅝	
Talcott (J) Inc	3	9⅝	9⅝	9⅝	+ ⅛
Tenn Corp	6	13⅝	13⅝	13⅝	+ ⅛
Texas Co	8	53⅝	52⅝	53⅝	+1
Tex Gulf Prod	16	8⅝	8⅛	8⅝	
Tex Gulf Sulph	5	44	43⅝	43⅝	
Tex Pac C & O	9	21⅛	20⅝	21	
Tex Pac L Tr	10	18⅝	18⅛	18⅝	
Tex & Pac Ry	20	48⅛	46⅛	48⅛	+2⅛
Thatcher Mfg	1	18⅛	18⅛	18⅛	
Thermoid Co	13	12⅛	11⅞	12⅛	
Thompson (J R)	2	14⅝	14⅝	14⅝	
Thompson Prod	12	49	48⅛	48⅝	
Thomp-Starr	19	6	5⅞	5⅞	
Thomp-Star pf	5	41⅛	40⅝	41⅛	
Tide Wat A Oil	3	18⅝	18⅝	18⅝	
Timk-Det Axle	8	39⅝	39	39⅝	
Timken R Bear	6	53⅝	53⅝	53⅝	
Transamerica	5	12⅛	12	12	
Trans & W Air	18	41⅛	40⅛	41	
Tri-Cont Corp	21	6⅝	6⅝	6⅝	
Truax-Traer C	5	12⅛	11⅞	12⅛	
Tubize Rayon	6	25	24⅝	24⅝	
Twent C-Fox	19	29⅝	29⅛	29⅝	
Tw C-Fox P pf	16	37⅝	36⅞	37⅛	
Tw C-F P pr pf	1	103⅛	103⅛	103⅛	
Tw City Rap Tr	1	12	12	12	
Twin Coach	13	18⅝	18⅛	18⅝	
Underwood	1	63⅝	63⅝	63⅝	
Union Bag & P	14	17	16⅝	17	
Union Carbide	12	88⅝	88⅛	88⅝	
Union Oil Cal	12	22⅛	22⅛	22⅛	
Union Pacific	4	128⅝	128⅛	128⅝	—1
United A Lines	14	39⅝	39	39	
Unit A Lines pf	1	131	131	131	+1
United Aircraft	38	29	28⅝	29	+1
Unit Airc pf	2	108⅞	108⅝	108⅝	
United Biscuit	1	26⅛	26⅛	26⅛	
Un Cig Wh Strs	12	9⅝	9⅝	9⅝	
United Corp	141	2	1⅞	2	
United Corp pf	6	45⅝	45⅝	45⅝	
United Drug	6	20⅝	20⅝	20⅝	
United Dyewood	3	11⅝	11⅝	11⅝	
United El Coal	9	12⅛	11⅝	12⅛	
Unit Eng & Fdy	2	37⅝	37⅝	37⅝	
Unit Fruit	5	101⅛	101⅛	101⅛	
United Gas Imp	14	16	16	16	
United M & M	6	26⅝	26⅛	26⅛	
United Paperbd	3	7⅝	7⅝	7⅝	
U S & For Sec	1	17	17	17	
U S Freight	13	23⅛	23⅛	23⅛	
U S Gypsum	4	92⅛	91	92⅛	+1⅛
U S Hoff Mach	4	18⅝	18⅝	18⅝	
U S Indus Chem	4	50⅛	50	50⅛	
U S Leather	2	7⅝	7⅝	7⅝	
U S Leather A	2	34	34	34	
U S Lines	8	10⅛	10	10	
U S Lines pf	3	10⅝	10⅝	10⅝	
U S Pipe & Fd	9	41⅝	41⅝	41⅝	
U S Plywood	3	29⅛	29⅛	29⅛	+ ⅝
U S Real & Imp	39	2⅞	2⅝	2⅞	— ⅛
U S Rubber	7	59¼	58¾	59¼	+1¼
U S Sm R&M	7	66½	65½	66⅜	+1⅝
U S Sm R&M pf	3	82	81	81	— ½
U S Steel	44	68⅜	67⅞	68⅜	— ¼
U S Steel pf	1	149½	149½	149½	+ ¼
Unit Stockyds	17	5⅜	5¼	5¼	— ⅛
United Strs A	5	7	6⅞	7	+ ⅛
Univ-Cycl Stl	2	18½	18½	18½	+ ⅛
Univ Lab	1	7⅝	7⅝	7⅝	— ⅛
Univ Pict	7	27⅞	27½	27⅞	+ ⅜
Van Norman	1	14	14	14	— ¼
Vanadium Corp	9	25¾	25	25½	+ ½
Vick Chem	2	49⅞	49⅜	49⅜	— ⅛
Vic Chem Wks	1	28½	28½	28½	— ½
Va-Caro Chem	4	4⅞	4⅝	4⅞	+ ⅛
Va-C Ch 6% pf	3	65½	65	65	— ⅛
Wabash RR pf	2	70¼	70	70	—1½
Waldorf Sys	2	15⅝	15½	15⅝	+ ⅛
Walker(H)G&W	5	68	68	68	+ ½
Walworth Co	16	11¾	11½	11⅝	— ⅛
Ward Bak A	1	10	10	10	....
Ward Bak B	1	2⅜	2⅜	2⅜	+ ⅛
Warner Br Pic	260	17	16⅝	17	+ ⅛
Warren Fdy&P	1	34	34	34	— ½
Wash Gas Lt	3	27	27	27	....
Waukesha Mot	4	23	22⅞	22⅞	+ ⅛
Webster Tob	11	10	9⅝	9⅝	— ⅛
West Ind Sug	45	32	31	32	+ ¾
W Va Pulp&P	11	28⅛	27⅝	28⅛	+ ¼
West Air Lines	3	28½	28	28½	+ ½
West Auto Sup	1	43⅞	43⅞	43⅞	+ ⅛
West Pac	9	45	44½	45	+1½
West Pac pf	1	85	85	85	+ ½
West Maryland	13	8⅝	8⅜	8⅝	+ ⅜
West Md 2 pf	5	25⅜	24⅞	25⅜	+ ⅛
West Un Tel A	13	48½	48½	48½	+ ⅛
Westing Air Br	16	31⅛	30⅝	31⅛	+ ⅛
Westing Elec	62	32⅛	31⅞	32	— ⅛
Westing El pf	1	46	46	46	....
Weston El Inst	4	33⅜	33	33⅜	— ⅛
Westvaco Chlor	1	33	33	33	—1
Wheeling Stl	3	39	38	38	— ⅛
White (SS) Den	3	24⅝	24¼	24½	— ¼
White Motor	8	30⅜	30⅛	30⅜	+ ⅛
White Sew M	4	11⅞	11⅝	11⅝	— ⅛
Wilcox Oil	23	10⅛	9⅝	9⅞	+ ⅛
Willys-Overl	46	22⅝	22⅛	22½	+ ⅛
Wilson & Co	65	14⅝	14⅜	14⅝	— ⅛
Woodward Ir	3	29⅝	29⅜	29⅝	+ ⅛
Woolwth (FW)	20	48	47⅝	47⅝	— ⅛
Worthing P&M	13	53½	52⅞	53⅛	— ⅛
Wrand Wor	2	16⅛	16⅛	16⅛	— ⅛
Yale & Towne	1	41⅜	41⅜	41⅜	+1
York Corp	6	17⅝	17⅜	17⅝	....
Young Spg&W	6	23⅜	23⅜	23⅜	+ ⅛
Youngst Sh&T	24	48⅝	48	48½	+ ⅛
Youngst Stl Dr	5	23	22⅞	22⅞	— ⅛
Zonite Prod	34	11⅝	11⅛	11⅝	+ ⅛

Gold Mine List Joins Forward Move in Stocks

New York June 7 (AP).—Assorted stocks developed strength in today's market although many leaders continued in the losing division.

Gold mines enjoyed an early revival on word that Canada had removed production restrictions in this field. Rails and aircrafts negotiated a last-minute bulge as financial prospects seemed better for these industries.

While new highs, with gains running to two or more points, were well distributed at the close, minus signs were plentiful. Dealings, slow most of the time, picked up in the final hour. Transfers totaled 1,300,000 shares compared with 1,520,000 Wednesday.

Tse Associated Press 60-stock average was up .1 of a point at 66. Both the industrial and utility composites lost ground. The rail average gained .4.

In the "new high" class were Deleware & Hudson, up 2X on refunding plans connected with the merging of the road's leased line; Chicago & Northwestern preferred, following another disbursement on this stock; Warner Bros., still reflecting dividend possibilities; Lehigh Valley Coal, in response to recapitalization reports; Lockheed, Boeing, and Douglas Aircraft.

Railway bonds came back. At Chicago wheat was up five eighths to down three fourths of a cent a bushel. Cotton advanced 25 to 50 cents a bale.

WHAT STOCKS DID

	Thurs.	Wed.
Advances	473	280
Declines	274	492
Unchanged	211	206
Total issues	922	978

New York Bond Prices

By the Associated Press

Total bond sales yesterday, $6,000,000; previous day, $7,570,000; week ago, $9,807,500; year ago, $9,866,100; two years ago, $8,969,000; January 1 to date, $1,296,004,710; year ago, $1,429,160,000; two years ago, $1,850,749,800.

Dow-Jones Bonds

New York, June 7.—

40 bonds	107.58	+0.16
10 higher grade rails	115.40	+0.05
10 second grade rails	90.22	+0.45
10 public utilities	108.79	+0.05
10 industrials	106.85	+0.10

Sales in thousands		High	Low	Close
CORPORATION BONDS				
11	A & F P 5 2030	100⅝	100⅛	100⅝
14	Am T & T 3¼ '66	106	106	106
121	A T & T 3 '56	128⅛	128⅛	128⅛
24	Am Tob 3 '69	103	103	103
7	Arm & Co 4½ '75	106	106	106
[illegible]	[illegible]	[illegible]	[illegible]	[illegible]
5	H & M inc 5 '57	40½	40	40½
8	I C r A '55	101	100⅝	101
40	I C 4¾ '66	91⅝	90⅝	91⅛
30	I C C S L 5 '63 A	98⅝	97⅝	98⅝
13	I C C S L 4½ '63	93	92⅝	92⅝
23	Int G N 1st 6 '52	46½	46	46½
6	Int G N 1st 6 '52 B	82⅝	82⅝	82⅝
31	Int H R 6 '44	82⅝	82⅝	82⅝
6	Int Pap 5 '47	104⅛	104⅛	104⅛
7	Int T & T 4½ '52	101	101	101
18	Int T & T 5 '55	104⅛	104	104
12	L V N Y 4½ '50	93	92⅝	93
13	Leh V 5 2003 st	74	73⅝	74
26	Leh V 4½ 2003	69	68	68⅝
39	Leh V 4 2003	65⅝	65⅛	65⅝
5	L Isl r 4 '49	107⅛	107⅛	107⅛
1	Lorillard 3 '63	106⅛	106⅛	106⅛
3	L & N 3¾ 2003	110⅛	110⅛	110⅛
54	M S P S S M 4 '91	74⅛	73⅝	74⅛
6	M-K-T 5 '62 A	94⅛	94	94⅛
42	M-K-T pl 5 '62	91⅛	91	91
20	M-K-T 1st 4 '90	83⅝	83	83⅝
[illegible]	[illegible]	[illegible]	[illegible]	[illegible]
72	Wis Cen 4 '49	85½	85	85⅛
65	Wis C 4 S D '36	33	33	33
60	H & M r 5 '57	78⅝	77⅛	78⅛

D. C. Securities

The Washington Stock Exchange list is published in full on Tuesday. Thereafter securities are published only when there are sales or changes in bid and asked quotations. Yesterday's quotations:

After Call
Capital Transit Co., 20 at 36.
Union Trust Co., 20 at 130, 10 at 130.

	Bid.	Asked.
Public Utility Bonds		
Cap Traction 1st 5s, 1947	107	108
Cap Transit 1st ref. 4s, 1964	105	105½
Washington Gas 5s, 1960	129	134½
Public Utility Stocks		
Amer Tel & Tel (9)	170¾	
Capital Transit (2.00)	35⅞	36½
†N & W Steamboat (4)	195	
Potomac El Pow 6% pf (6)	109½	
Potomac El Pow 5½% pf (5.50)	109¼	111
Wash G Lt cu con pf (4.50)	107	108
Wash Gas Lt cu pf (5.00)	108¾	111
Wash Ry & El pf (5)	122½	
National Bank Stocks		
Capital (new) (p) (.40)	29¾	
Liberty (7)	202½	
Lincoln (h) (5)	270	
Riggs (12)	390	415
Washington (6)	155	
Trust Company Stocks		
Amer Sec & Tr Co (e) (8)	255	265
†Pr Georges Bk & Tr (1.00)	23	26
Union Trust Co (3.00)	128	133
Wash Loan & Tr (e) (8)	285	
Savings Bank		
Com & Savings (y) (10.00)	455	
Fire Insurance Stocks		
Firemen's (1.40)	31	
Title Insurance		
Real Estate (6)	165	
Miscellaneous Stocks		
†Garfinckel com (1.00)	26¼	
Garfinckel 5½% cu pf (1.375)	27	28½
Hecht com (1.20)	24½	25½
Lanston Monotype (4.00)	66½	
*Mergenthaler Lino (a) (1.00)	68½	69¾
*Nat Mtge & Inv pf (p) (.40)	5¾	6

*Ex dividend. †Plus extras. (a) Paid so far this year. (e) 2 per cent extra. (h) $5 extra. (p) Paid in 1944. (y) $10 extra.

New York Cotton

New York, June 7 (AP).—Expectations that Congress will enact a more liberal price-control law rallied the cotton futures market today as aggressive trade and commission house buying encountered some scale-up offerings.

Traders anticipated that textile ceilings will be adjusted to assure mills a reasonable profit under the extended price law. It was also expected the purchases, designed to assure farmers parity for the staple, will be continued for another year.

	Open.	High.	Low.	Last.	
July	23.00	23.04	23.02	23.03	+5
October	22.68	22.74	22.68	22.71	+5
December	22.58	22.66	22.58	22.64	+9
March	22.50	22.58	22.50	22.55	+8
May	22.43	22.53	22.43	22.49	+10

Dividend Actions

New York, June 7 (AP).—Dividends declared:

Irregular				
Am Wringer	25c	..	6-15	7-2
Consol Dry Gds	35c	..	6-25	7-2
Cuban Am Sug	50c	..	6-16	6-30
Davega Strs	30c	..	6-16	6-20
York Corporation	25c	..	6-20	6-28
Accumulated				
Nat Supply $2 pf	$1	..	6-19	6-30
Vulcan Corp pf	$1.50	..	6-15	6-30
Extra				
Locke Steel Chain	10c	..	6-18	6-30
Initial				
Cen I E & G pf A	$1.02½	Q	6-20	7-2
Bliss & Laughlin	25c	..	6-19	6-30
Cen Ill E & G	33½c	Q	6-20	7-2
Fed Lt & Tract	25c	..	6-18	6-27
Hershey Creamery	30c	Q	6-20	6-30
Locke Steel Chain	30c	Q	6-15	6-28
Nat Sug Ref	35c	..	6-15	7-2
Plough Inc	15c	..	6-13	7-2
Reliance Mfg	30c	..	7-21	8-1
Rome Cable	15c	Q	6-13	6-1
Square D Co	50c	..	6-16	6-30
Tappan Stove	25c	..	6-5	6-15
United Carton	75c	Q	6-14	1-2
West Penn Power	30c	..	6-11	6-25

Commodity Index

New York, June 7.—The Associated Press weighted wholesale prices index of 35 commodities today advanced to 108.71.

Previous day, 108.56; week ago, 108.84; month ago, 108.85; year ago, 106.97.

	1945	1944	1943	1942
High	108.87	106.73	107.54	103.23
Low	108.18	106.03	103.43	95.54

(1926 average equals 100.)

THE TEXAS COMPANY

171st Consecutive Dividend paid by The Texas Company and its predecessor.

A dividend of 50¢ per share or two per cent (2%) on par value of the shares of The Texas Company has been declared this day, payable on July 2, 1945, to stockholders of record as shown by the books of the company at the close of business on June 8, 1945. The stock transfer books will remain open.

L. H. LINDEMAN
Treasurer

May 23, 1945

Dow Plastics

Ethocel, Ethocel Sheeting, Saran, Saran Film, Styron, Styraloy, Stripcoat, coatings and finishes.

Dowmetal Magnesium

Lightest of structural metals—Dowmetal Magnesium Alloys—Fabrication facilities.

Dow Chemicals

INDUSTRIAL CHEMICALS
Phenol, Calcium Chloride, Caustic Soda, Sodium Sulphide, Ferric Chloride and many other essential chemicals.

PHARMACEUTICAL CHEMICALS
Basic materials essential to the trade for its own manufacturing operations; also many intermediates for special purposes.

DOWICIDES
Fungicides and Germicides for paint, lumber, paper, leather, textile and other industries.

FUMIGANTS
For mill, warehouse, box car, food processing, stores and restaurants.

INSECTICIDES AND FUNGICIDES
Dow products for practically every spraying and dusting purpose—in orchard, garden and greenhouse.

SYNTHETIC SOLVENTS
For faster, better dry cleaning.

Call Dow offices here

for consultation on PLASTICS

Dow Offices in this city are staffed with trained men who are on call for consultation on the application of plastics. In using these materials the important thing is to select the right plastic to do the particular job in hand—the material that has the best combination of properties. Dow Plastics include Ethocel, Ethocel Sheeting, Styron, Saran, Saran Film, Styraloy and Stripcoat. Our representative will be glad to discuss how and where these materials can be used. A telephone call will bring you prompt, personalized service rendered in the spirit of "let's work it out together." We wish to remind industry that our offices here also provide consultants on Dowmetal Magnesium Alloys and Dow Industrial Chemicals.

THE DOW CHEMICAL COMPANY • MIDLAND, MICHIGAN
WASHINGTON OFFICES . . . L. C. STEWART, Manager
915 Shoreham Building, Washington 5, D. C., Telephone: Republic 6608
New York • Boston • Philadelphia • Cleveland • Detroit • Chicago
St. Louis • Houston • San Francisco • Los Angeles • Seattle

DOW
CHEMICALS INDISPENSABLE TO INDUSTRY AND VICTORY